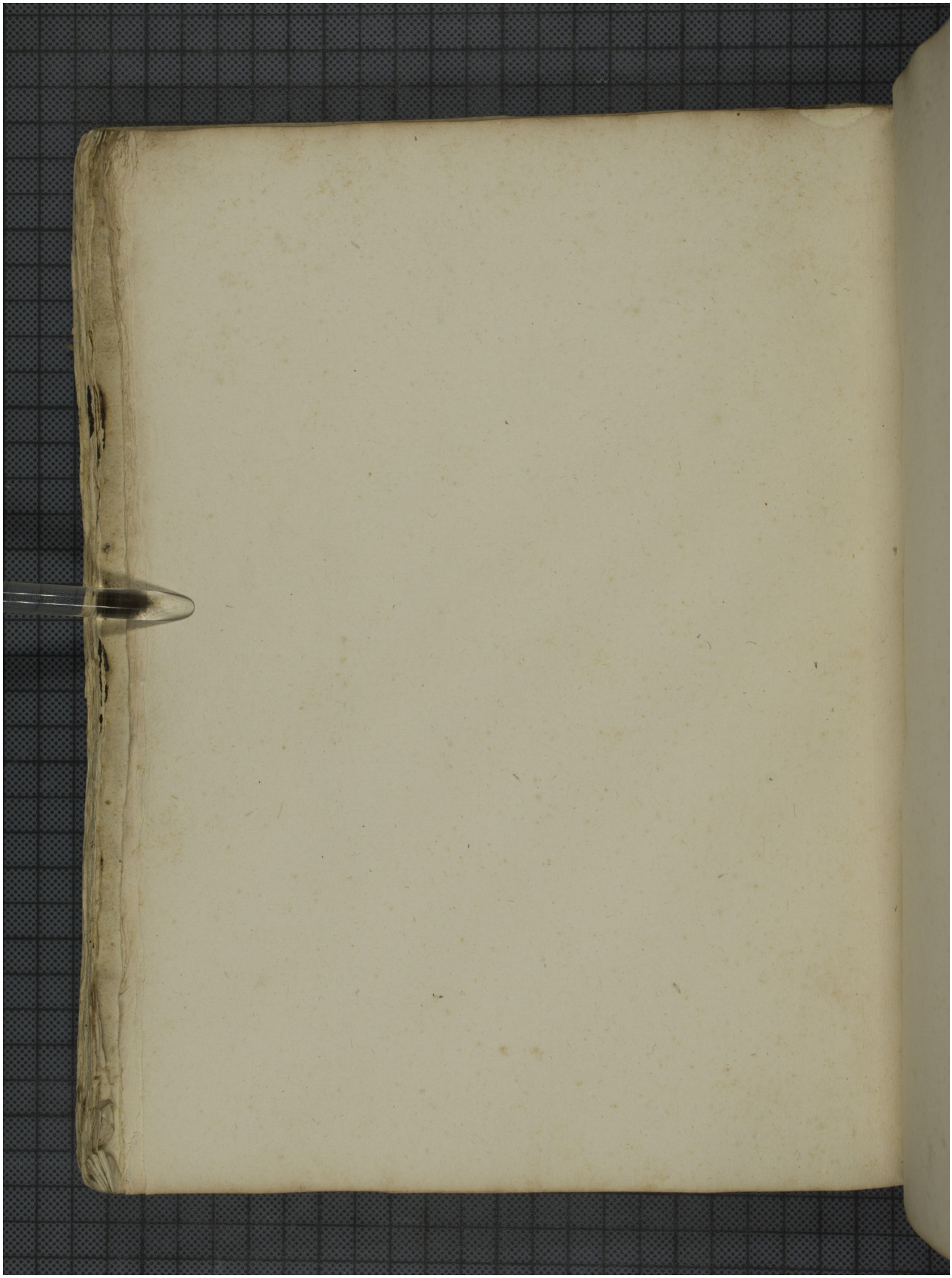Quelle: https://manuscripta.at/?ID=924
Copyright: Klosterneuburg, Augustiner-Chorherrenstift