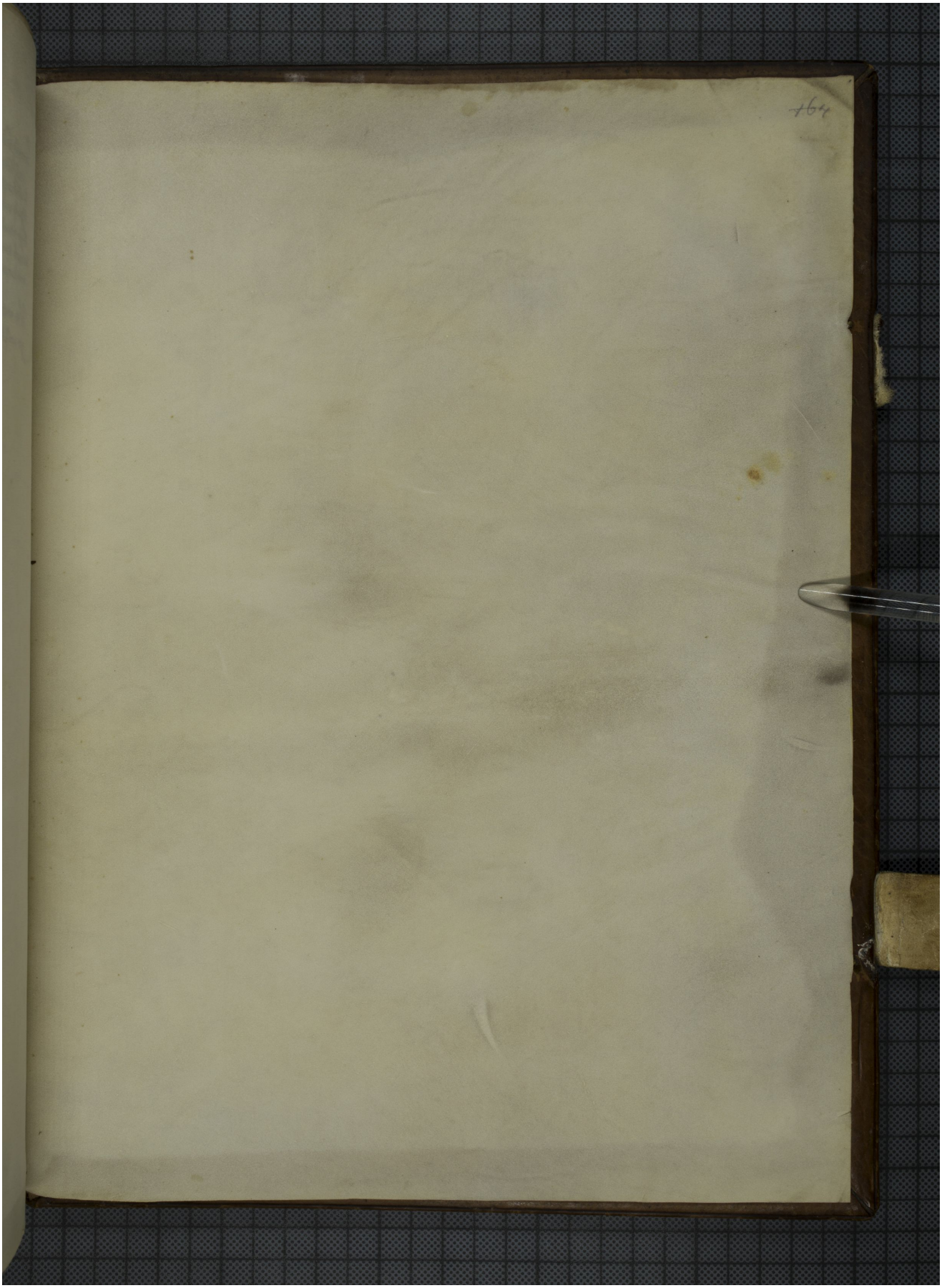Quelle: https://manuscripta.at/?ID=925
Copyright: Klosterneuburg, Augustiner-Chorherrenstift