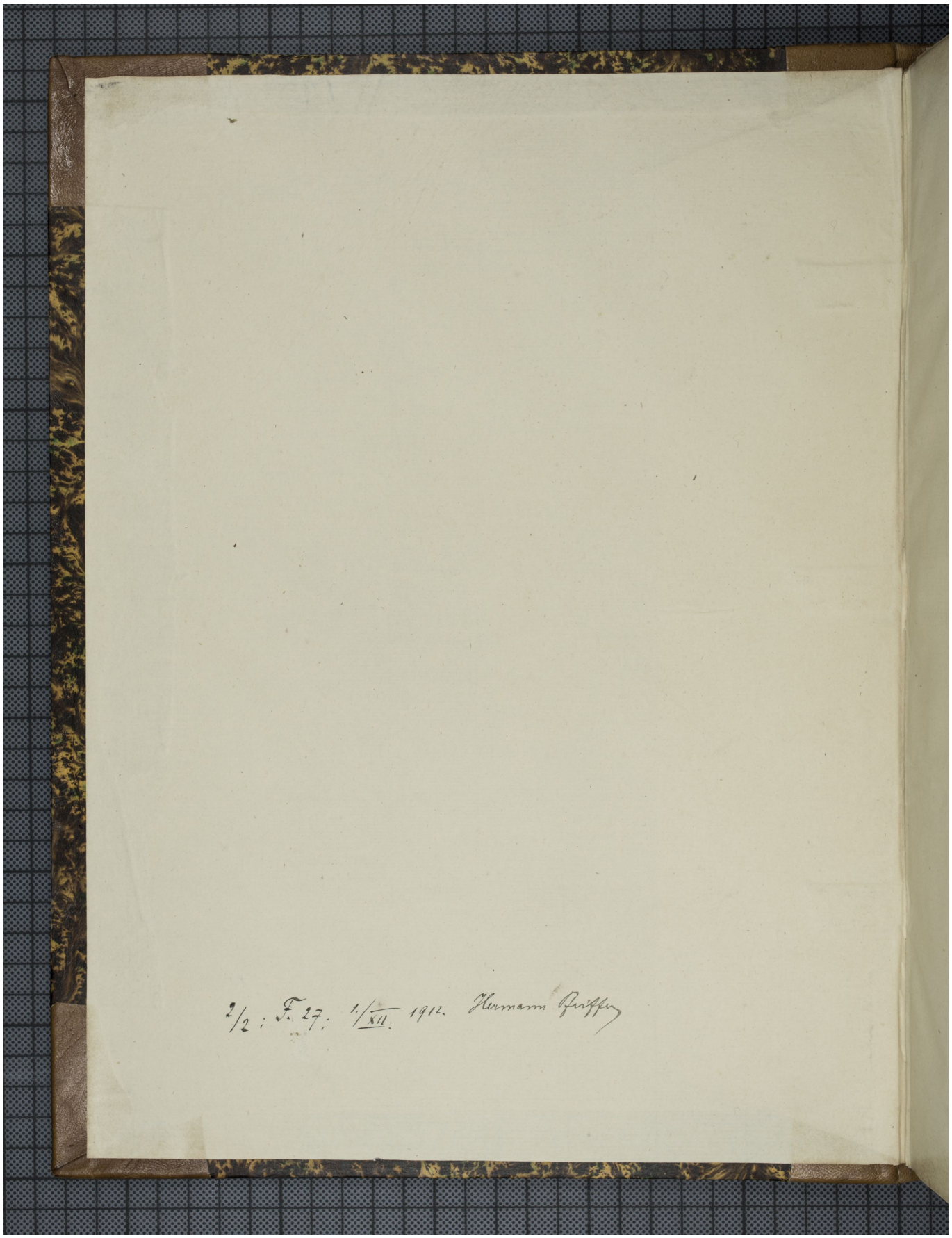Quelle: https://manuscripta.at/?ID=932
Copyright: Klosterneuburg, Augustiner-Chorherrenstift