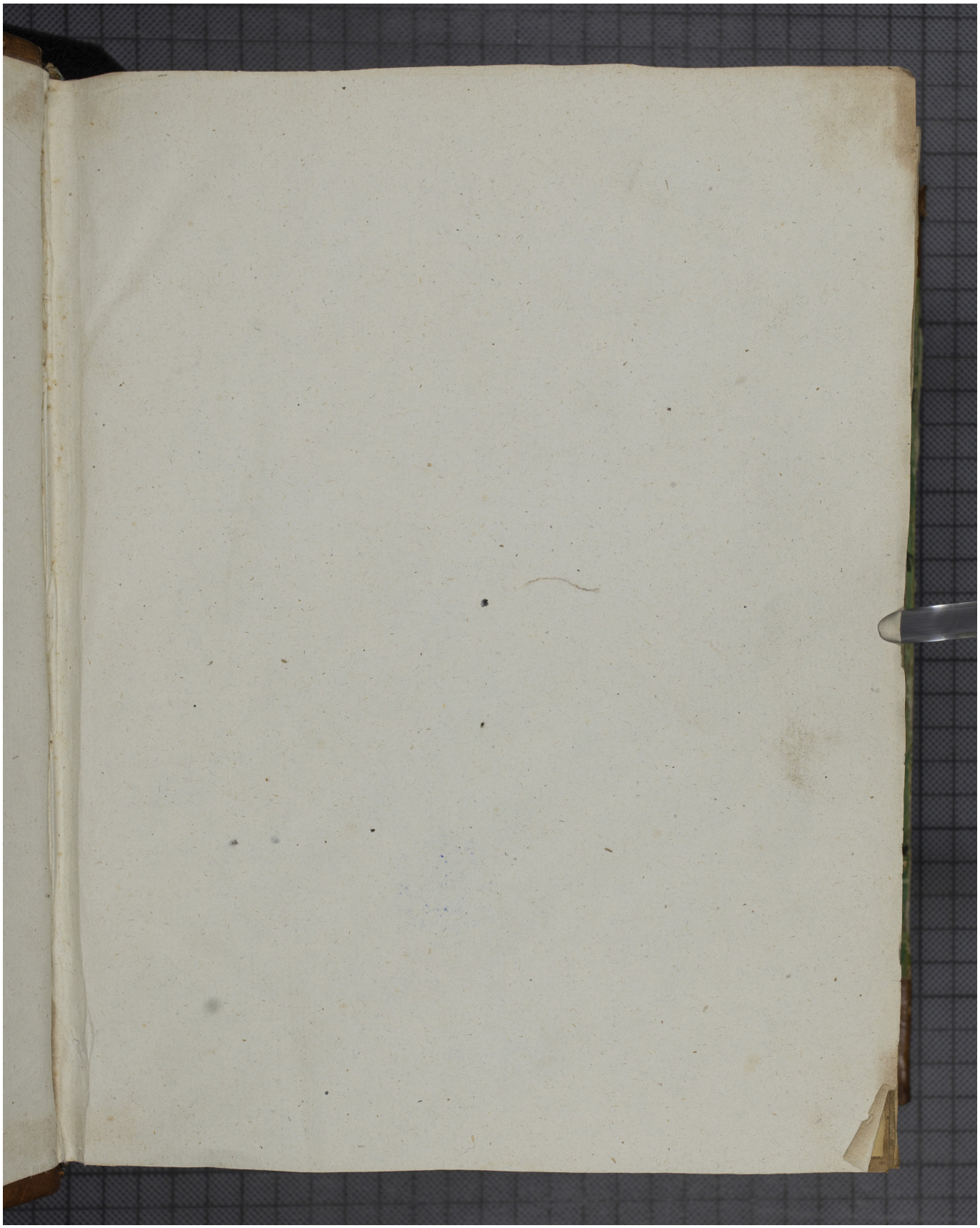Quelle: https://manuscripta.at/?ID=933
Copyright: Klosterneuburg, Augustiner-Chorherrenstift