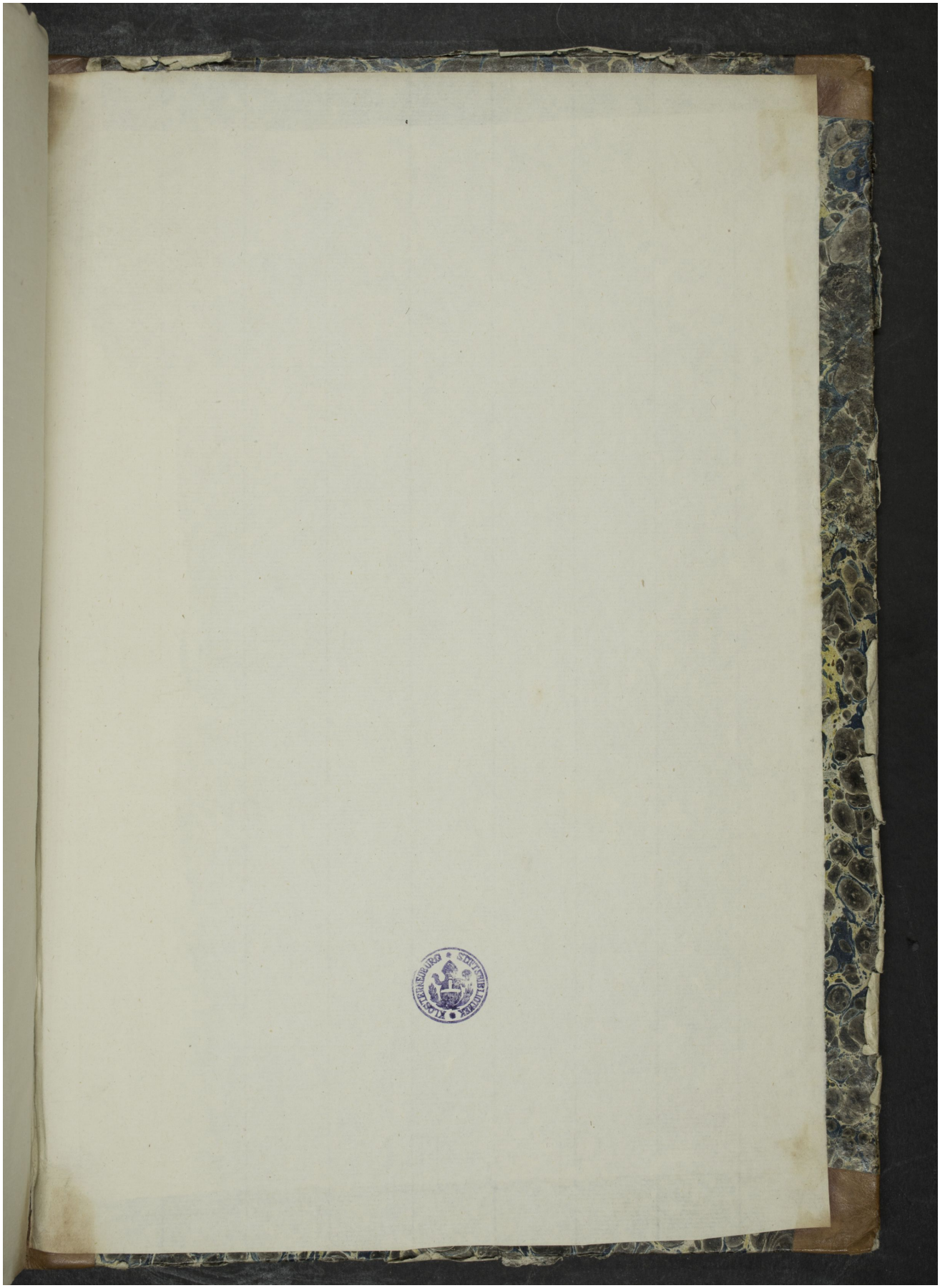Quelle: http://manuscripta.at/?ID=940
Copyright: Klosterneuburg, Augustiner-Chorherrenstift