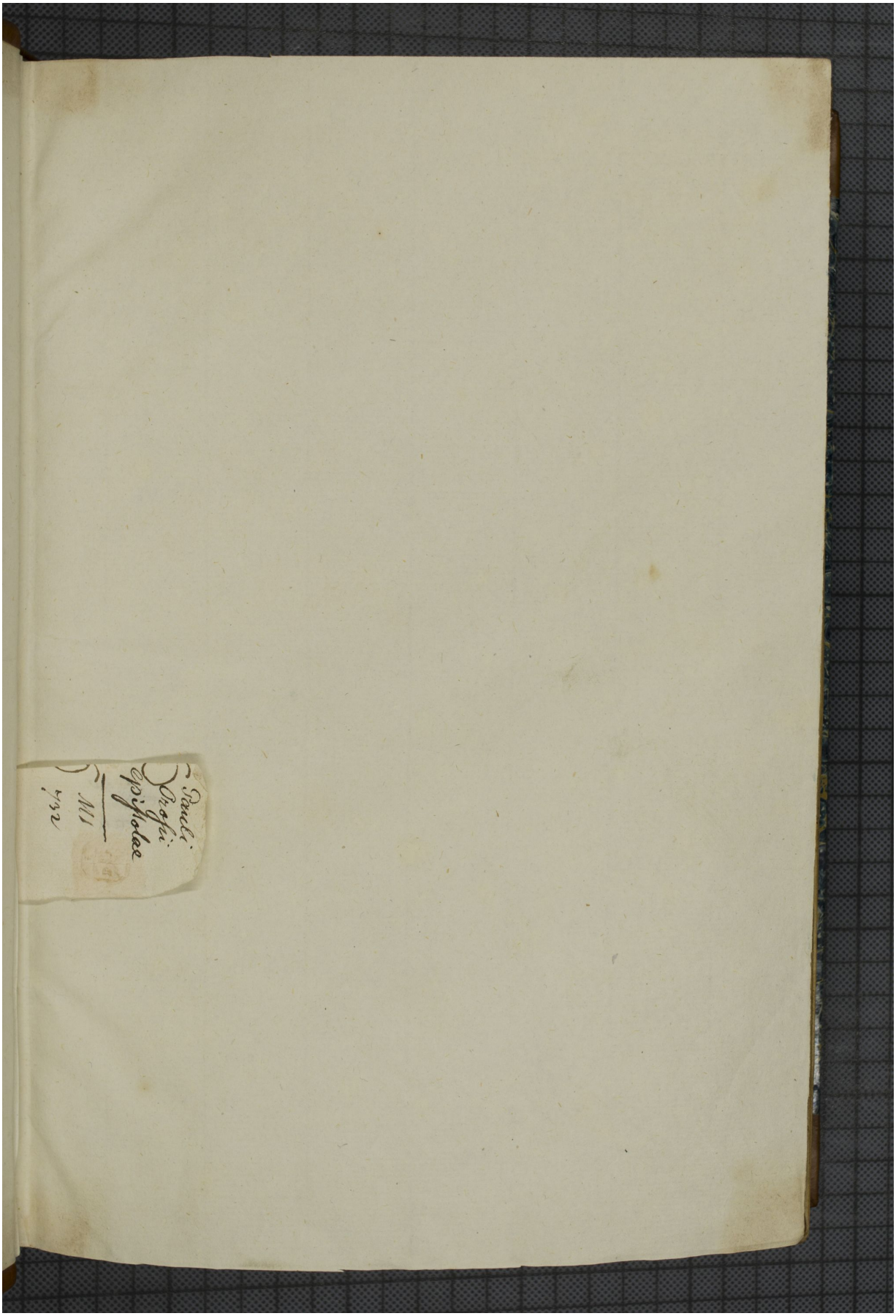Quelle: http://manuscripta.at/?ID=944
Copyright: Klosterneuburg, Augustiner-Chorherrenstift