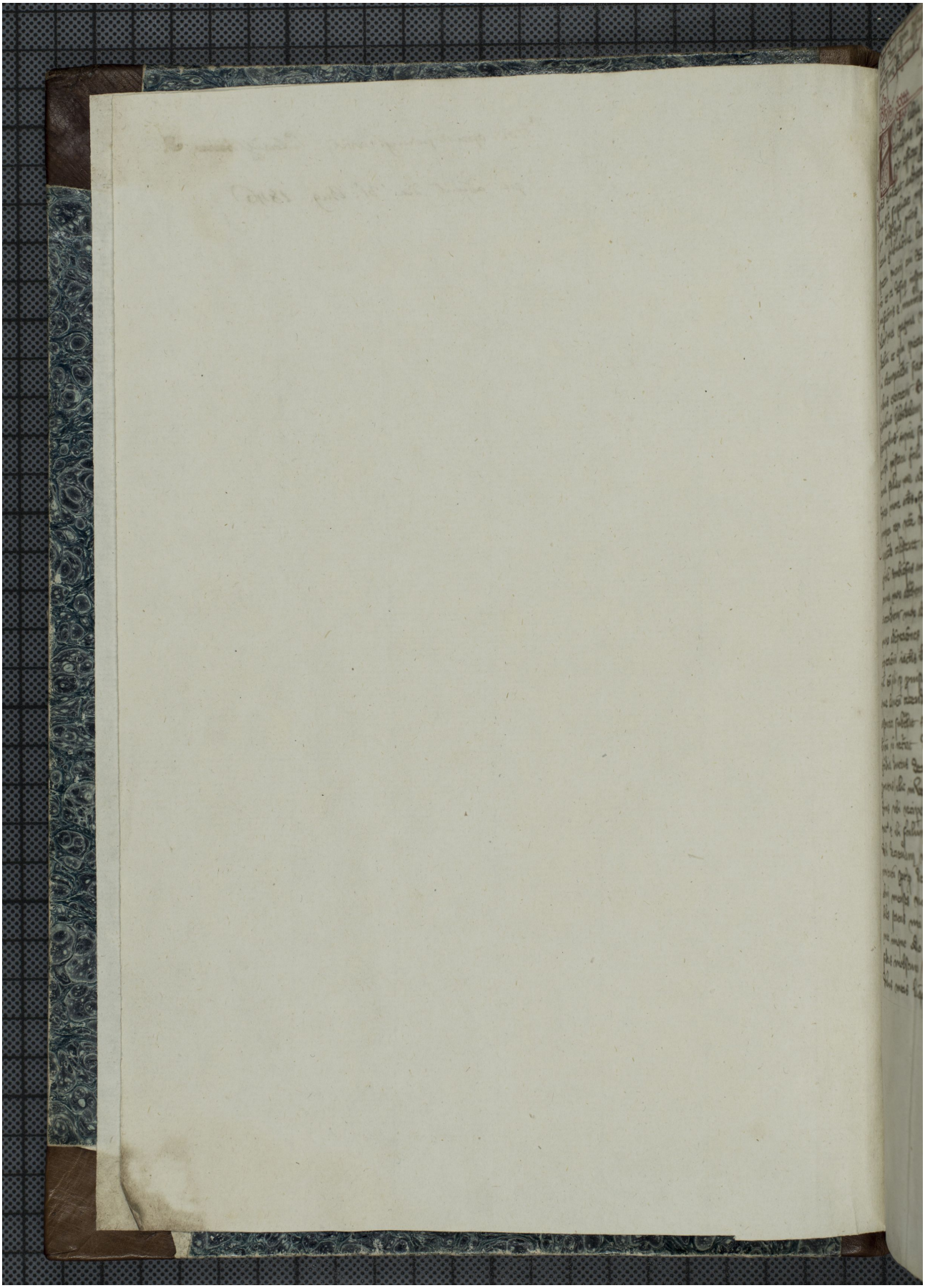Quelle: https://manuscripta.at/?ID=946
Copyright: Klosterneuburg, Augustiner-Chorherrenstift