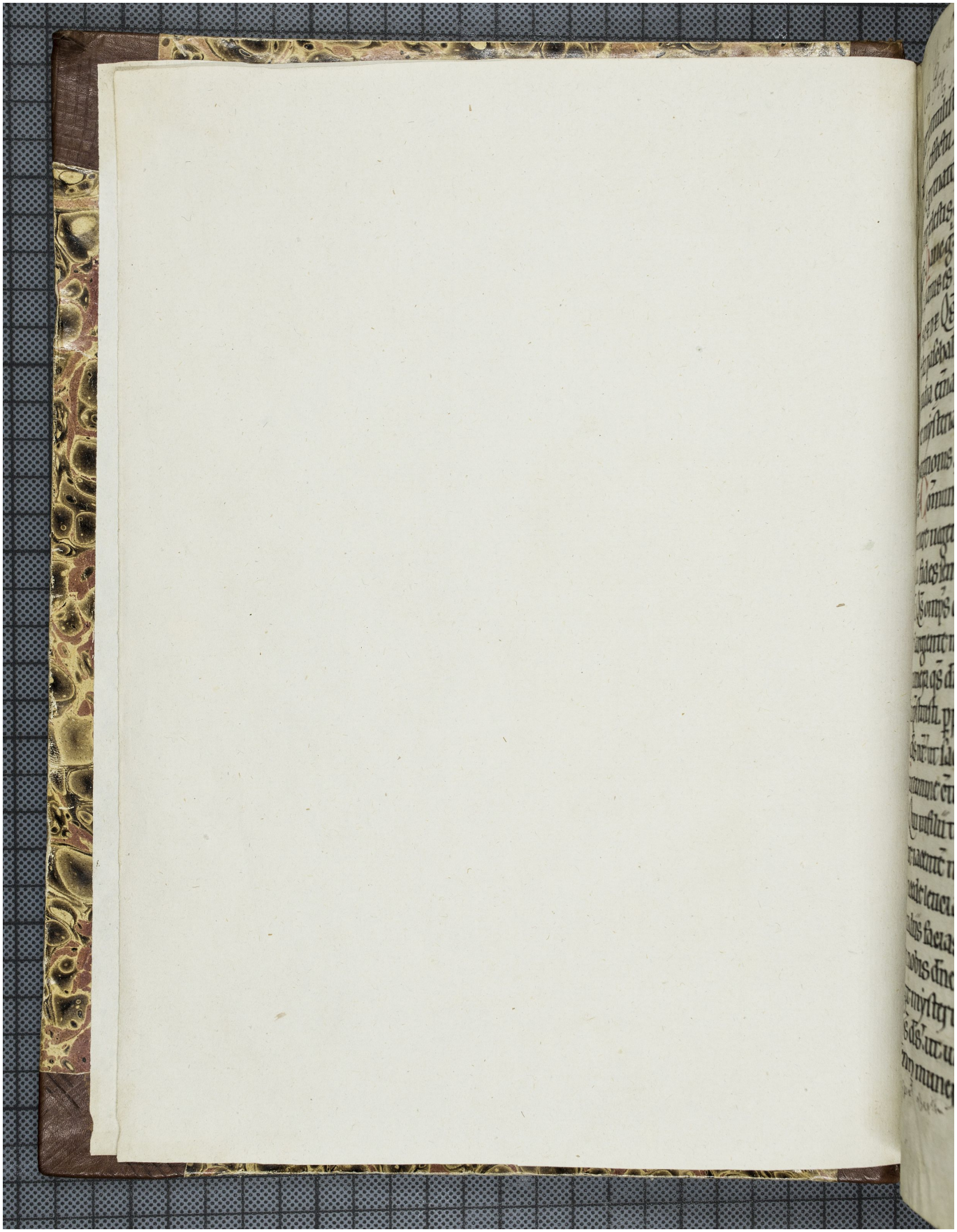Quelle: http://manuscripta.at/?ID=950
Copyright: Klosterneuburg, Augustiner-Chorherrenstift