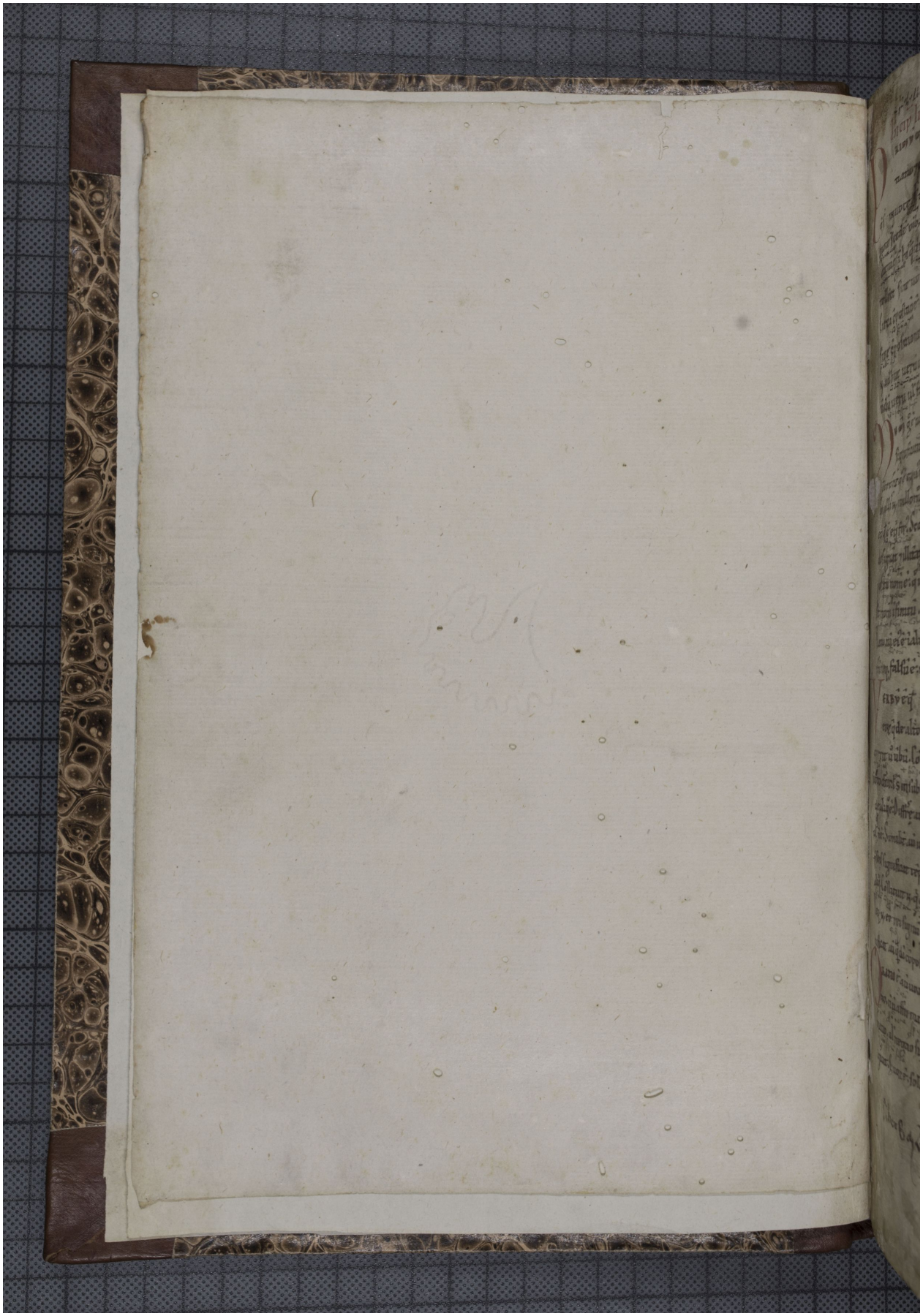Quelle: https://manuscripta.at/?ID=951
Copyright: Klosterneuburg, Augustiner-Chorherrenstift