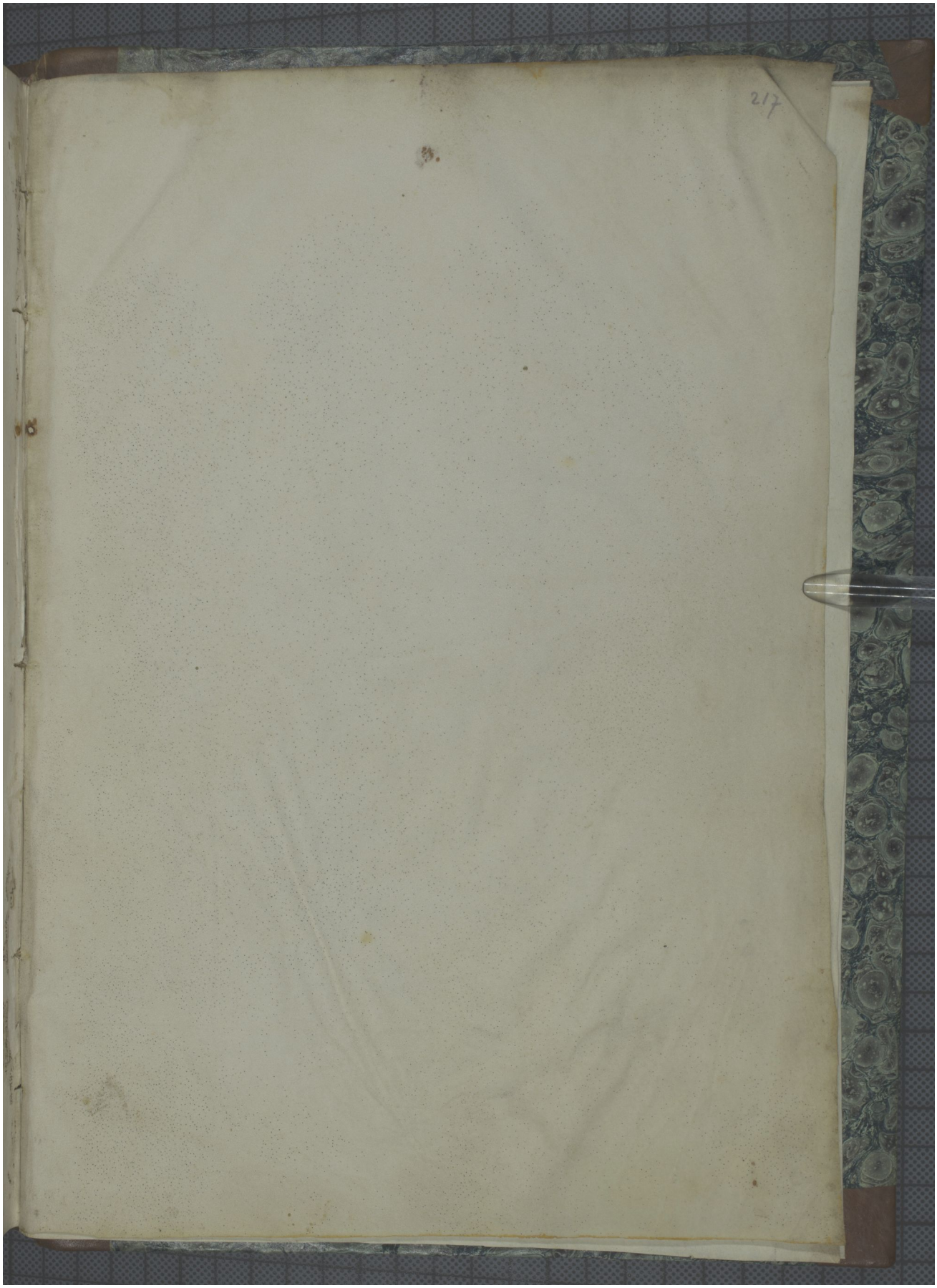Quelle: https://manuscripta.at/?ID=956
Copyright: Klosterneuburg, Augustiner-Chorherrenstift