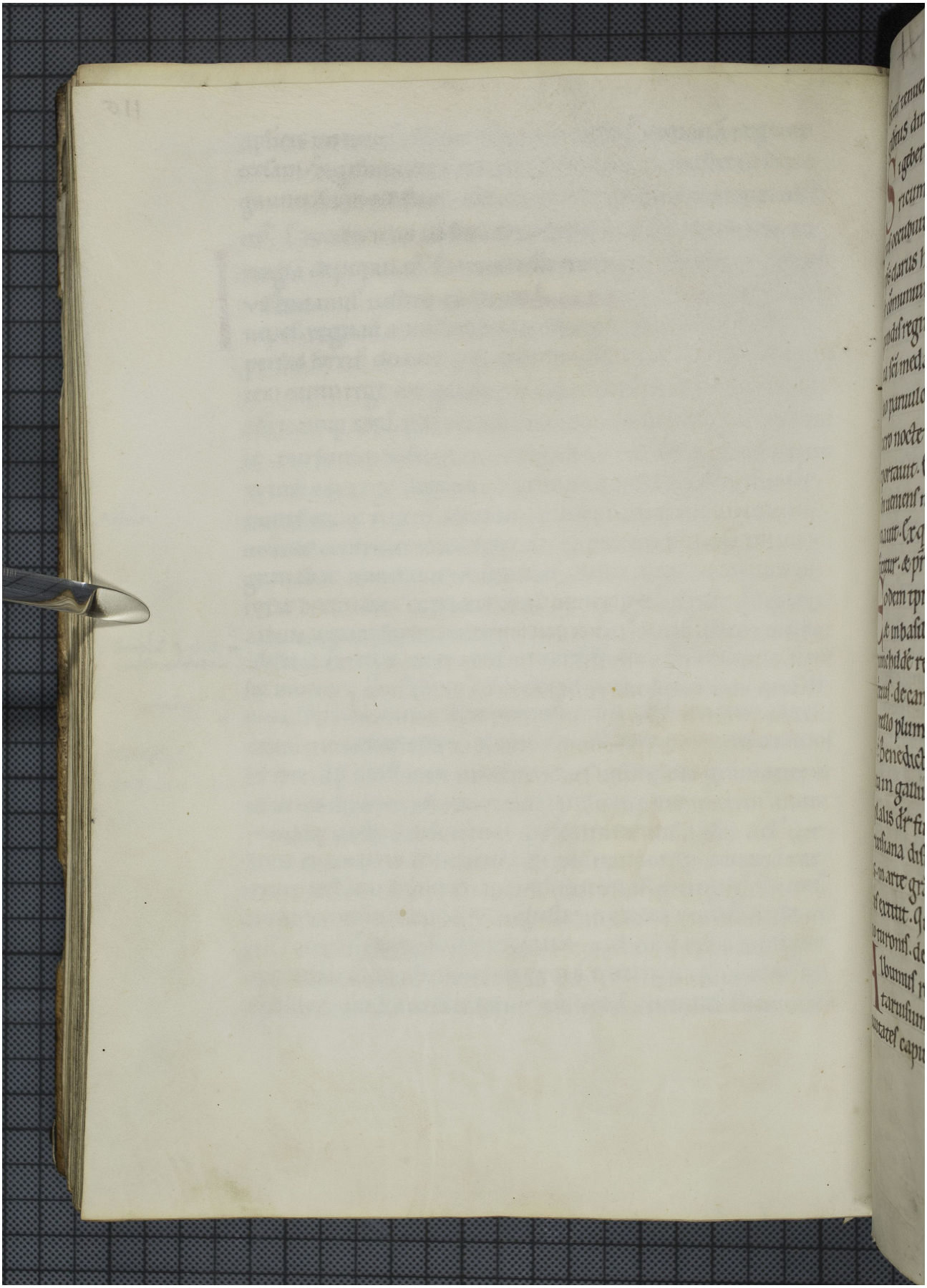Quelle: http://manuscripta.at/?ID=957
Copyright: Klosterneuburg, Augustiner-Chorherrenstift