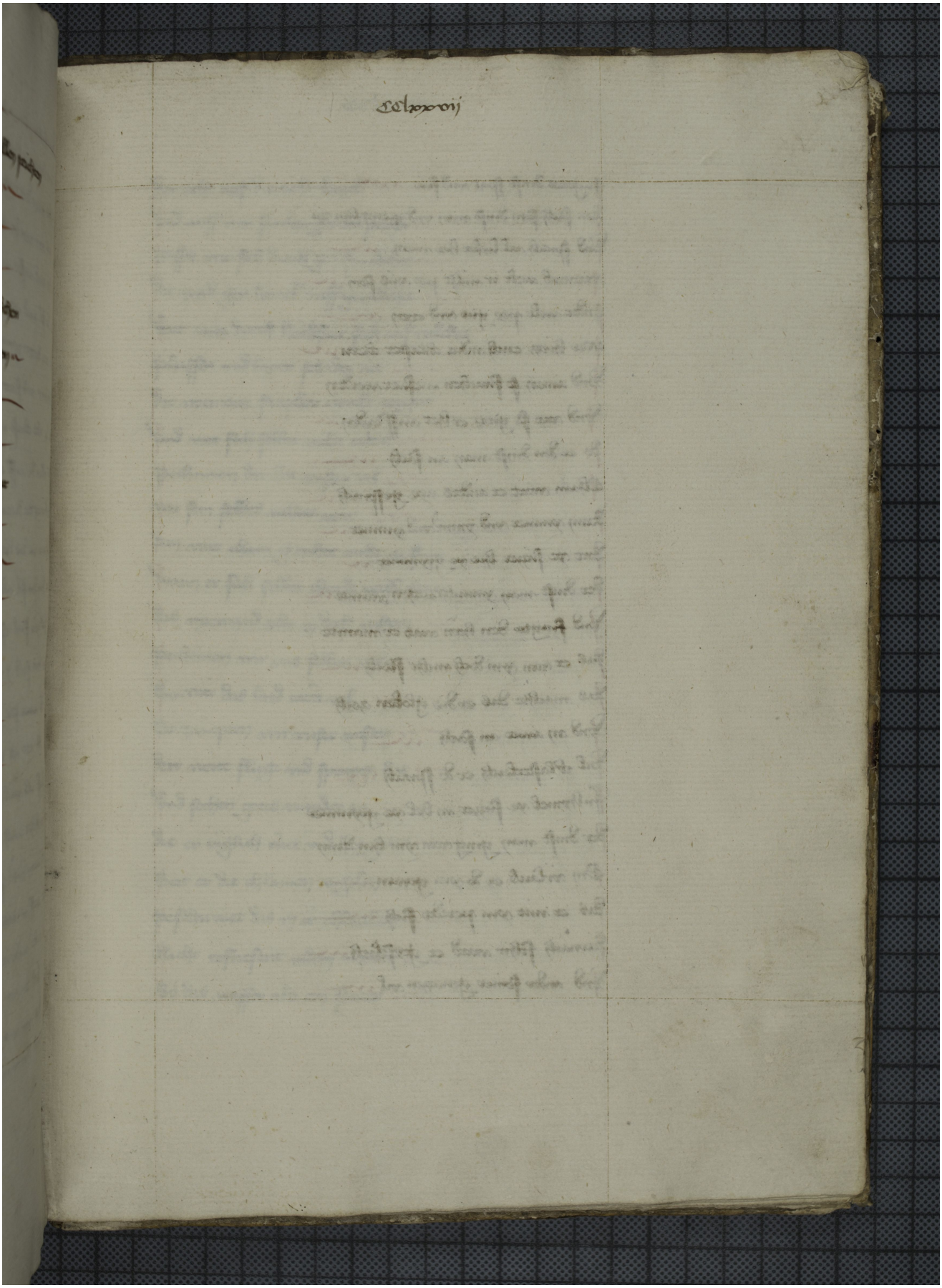Quelle: https://manuscripta.at/?ID=968
Copyright: Klosterneuburg, Augustiner-Chorherrenstift