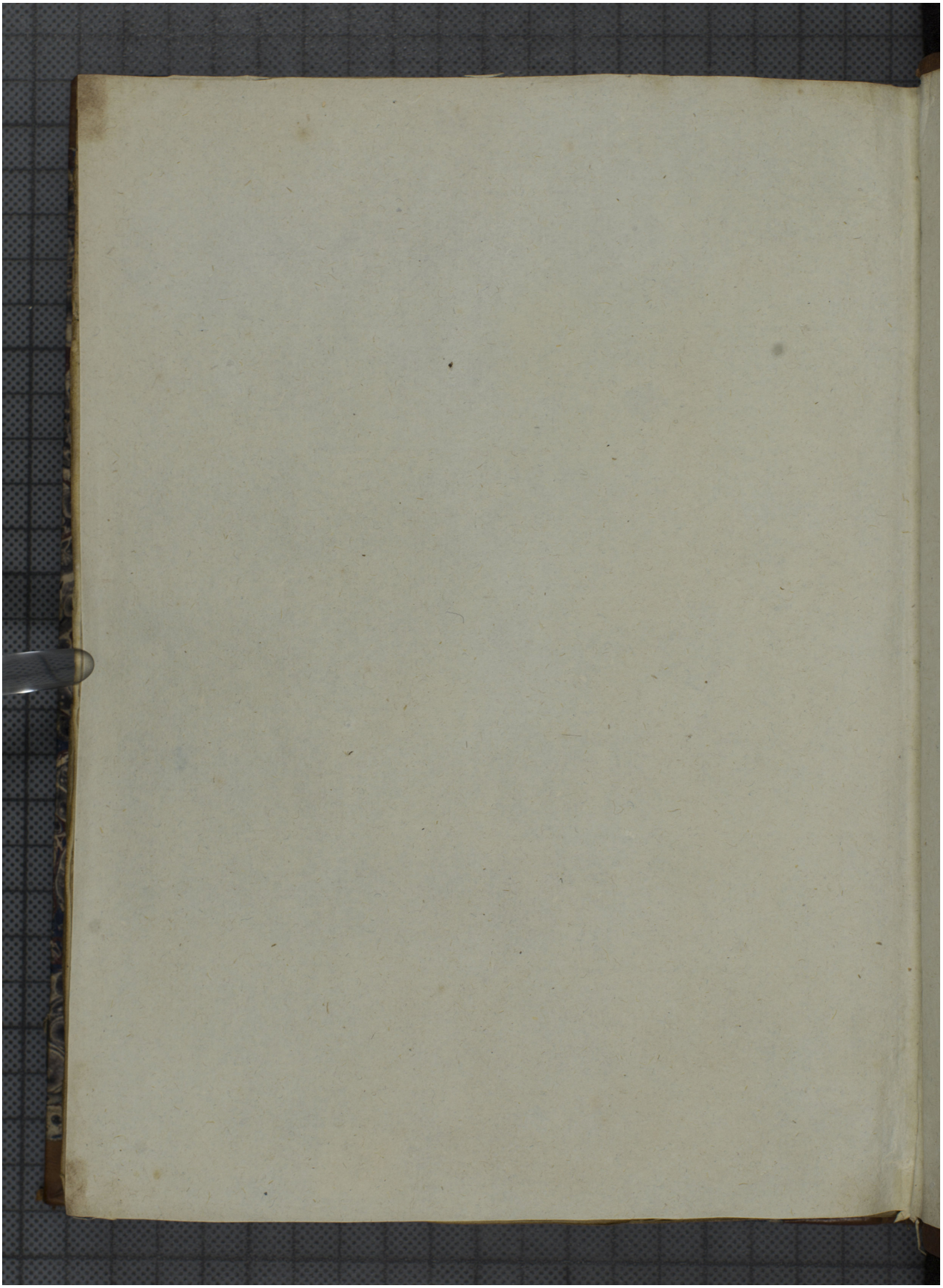Quelle: https://manuscripta.at/?ID=977
Copyright: Klosterneuburg, Augustiner-Chorherrenstift