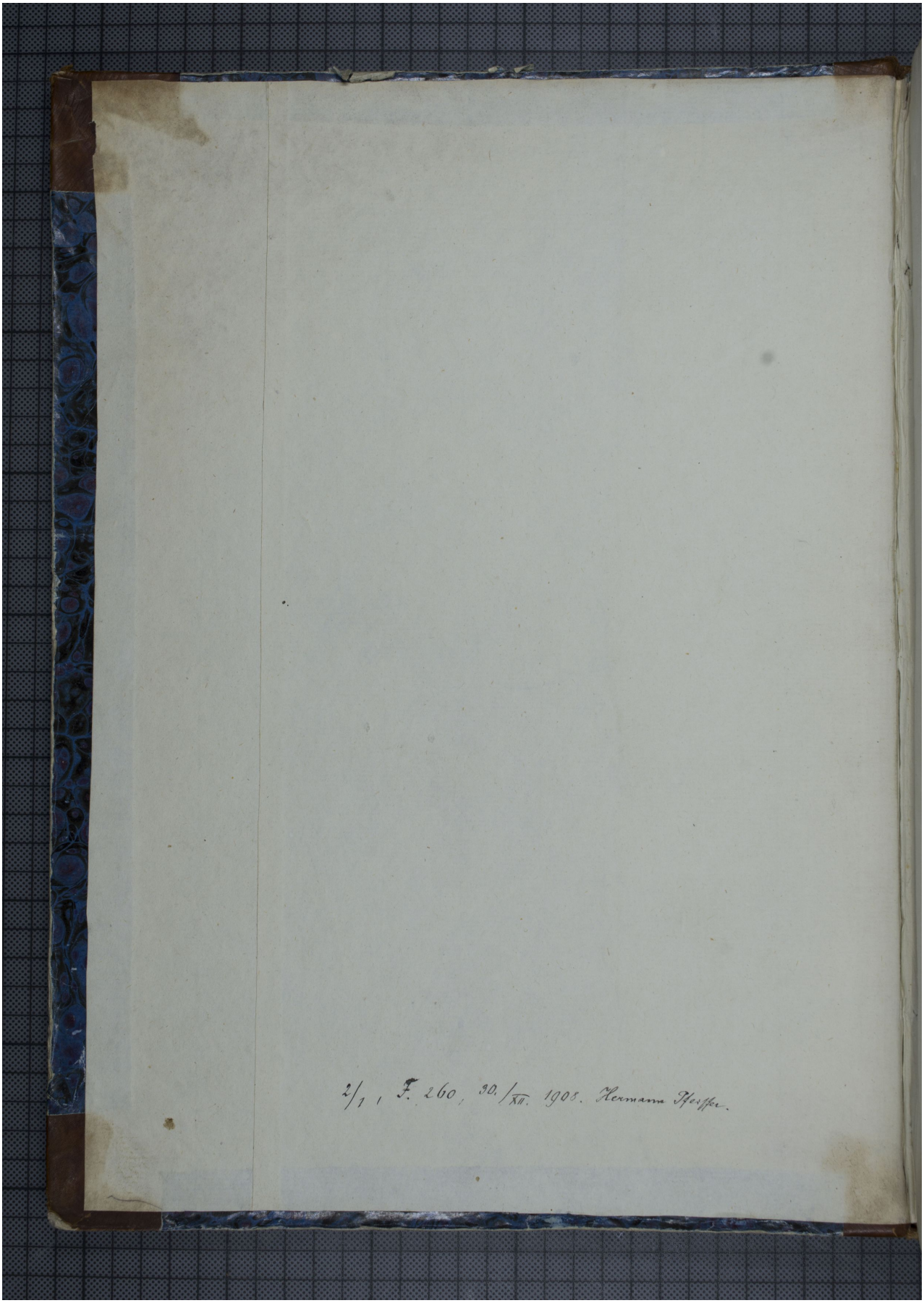Quelle: https://manuscripta.at/?ID=979
Copyright: Klosterneuburg, Augustiner-Chorherrenstift