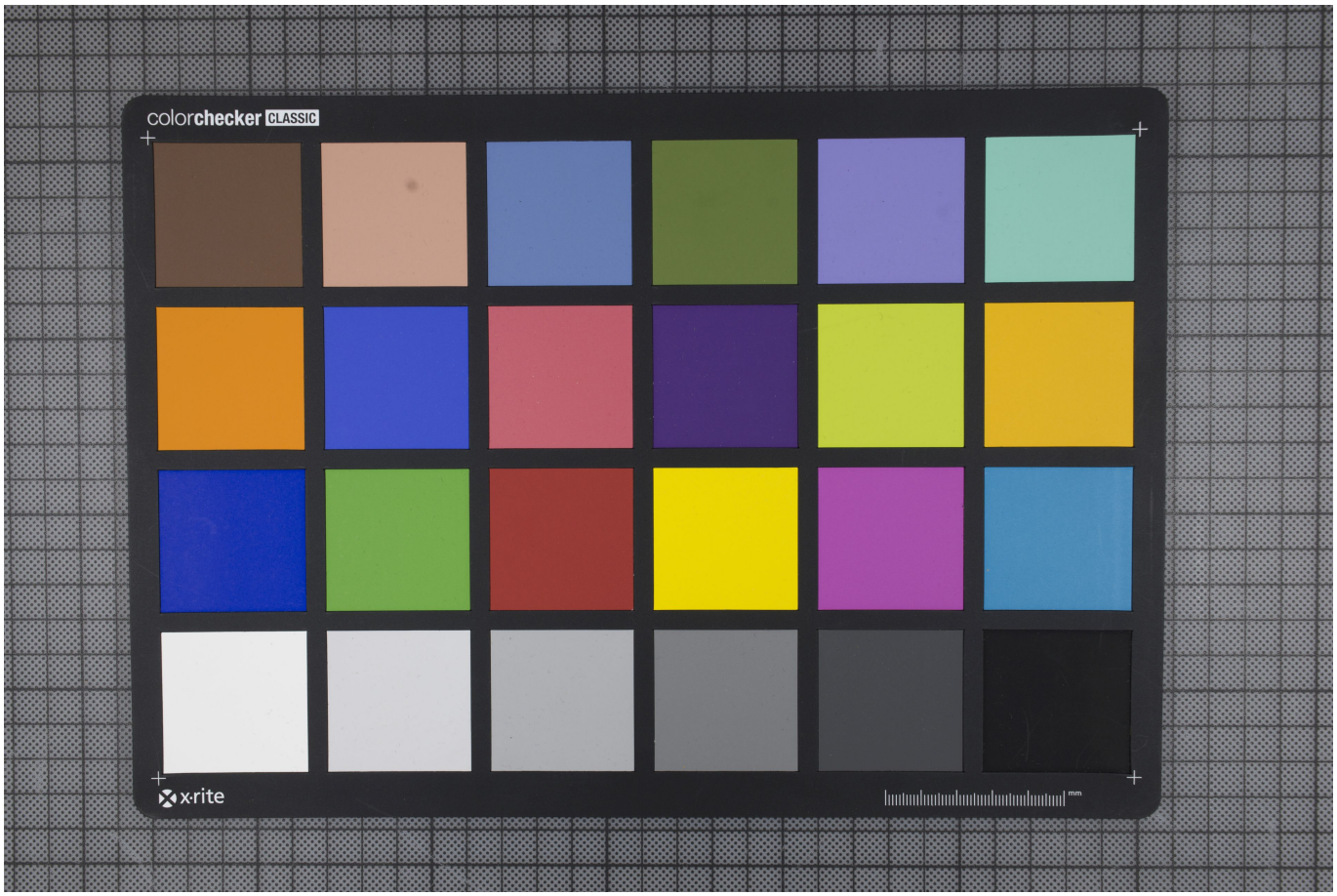Quelle: https://manuscripta.at/?ID=988
Copyright: Klosterneuburg, Augustiner-Chorherrenstift