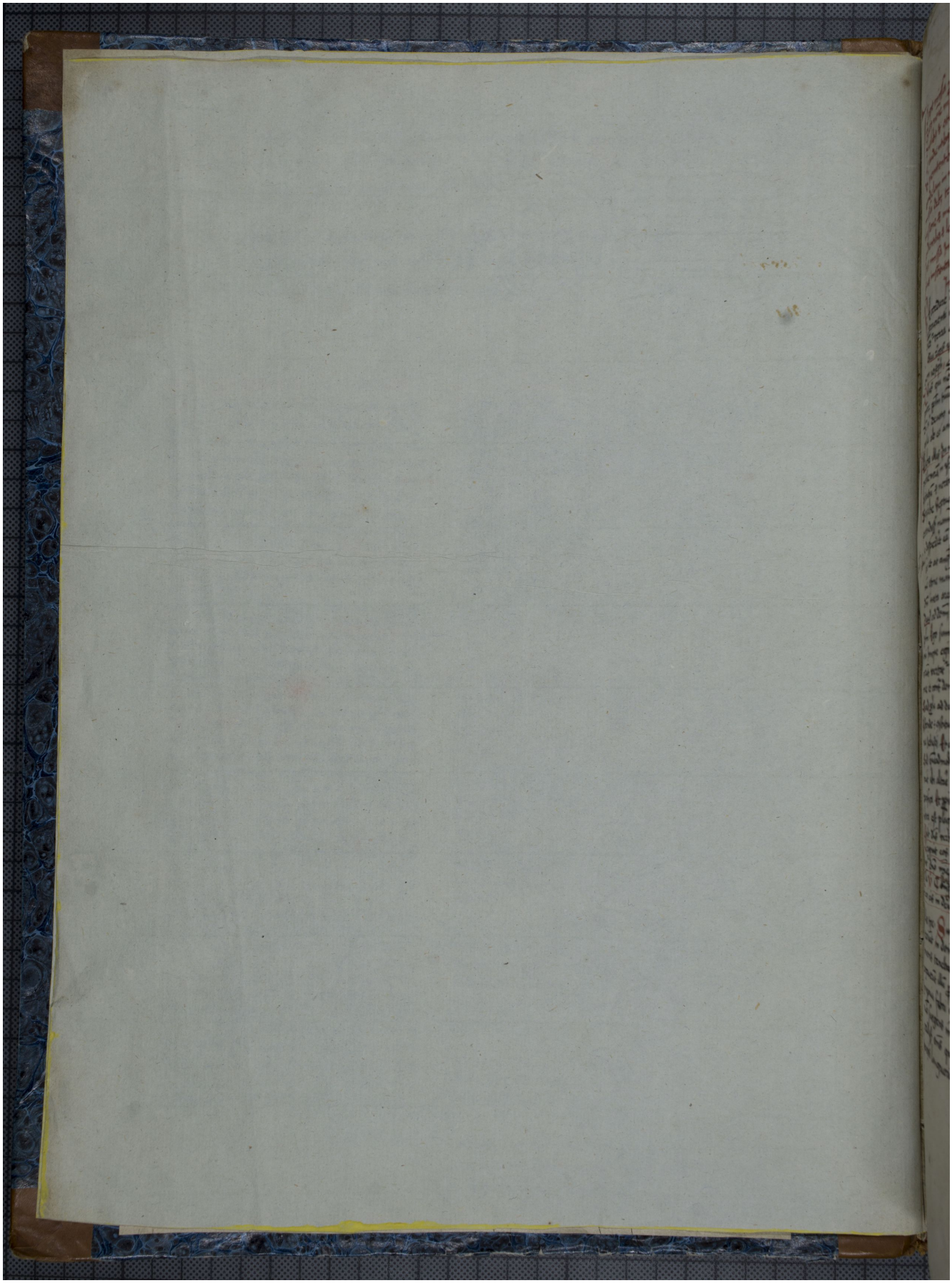Quelle: https://manuscripta.at/?ID=991
Copyright: Klosterneuburg, Augustiner-Chorherrenstift