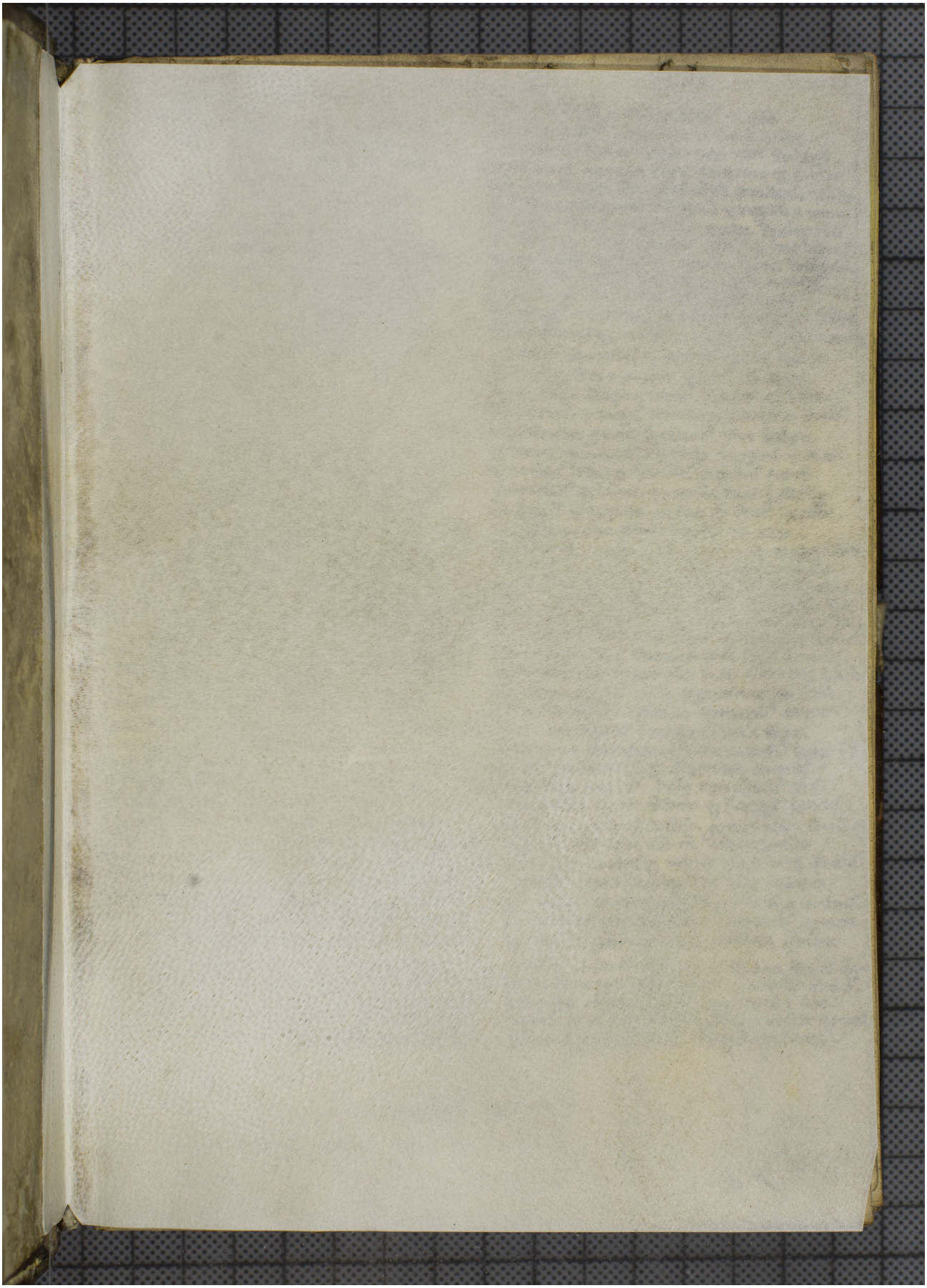Quelle: https://manuscripta.at/?ID=997
Copyright: Klosterneuburg, Augustiner-Chorherrenstift