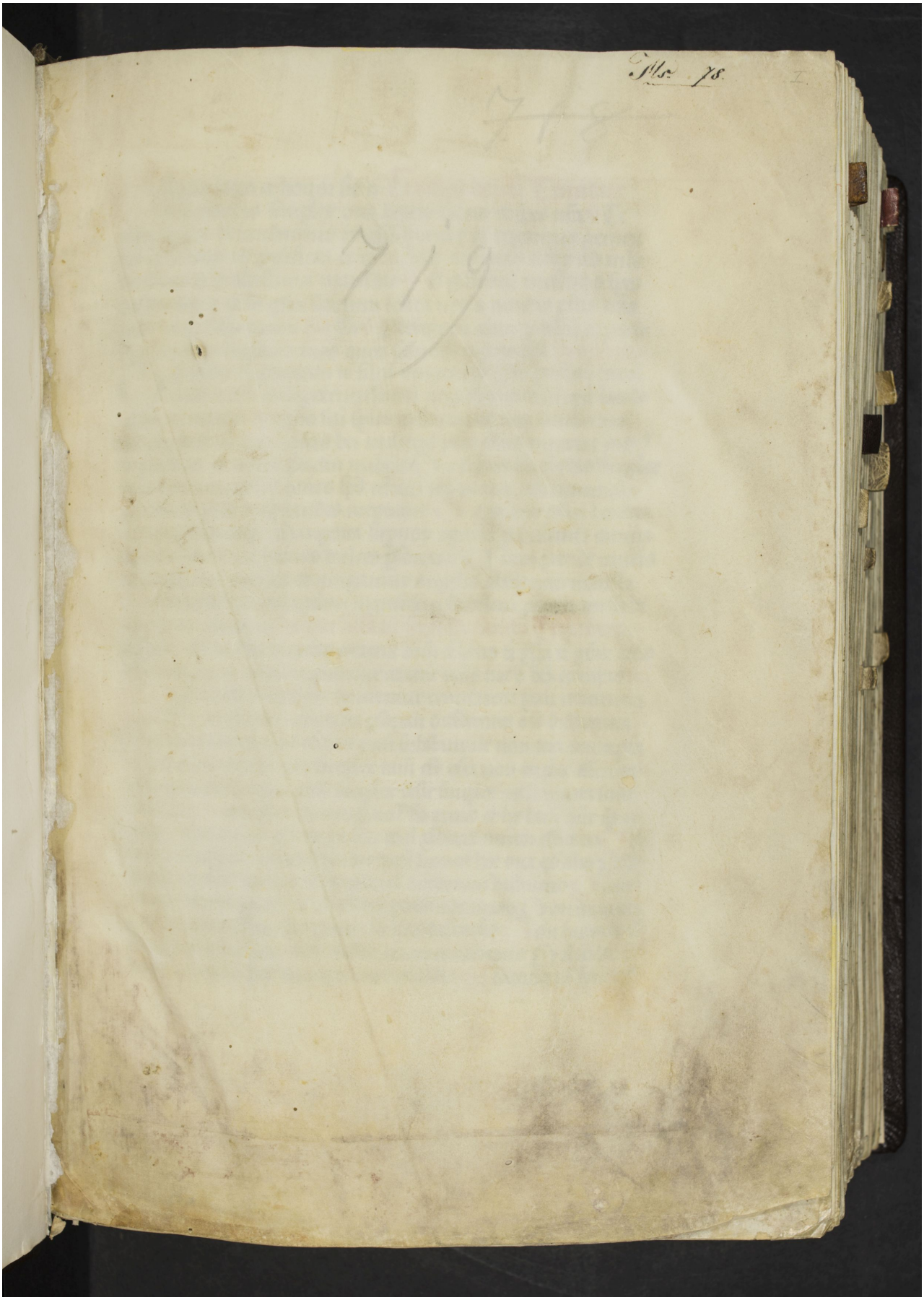Quelle: https://manuscripta.at/?ID=1002
Copyright: Klosterneuburg, Augustiner-Chorherrenstift