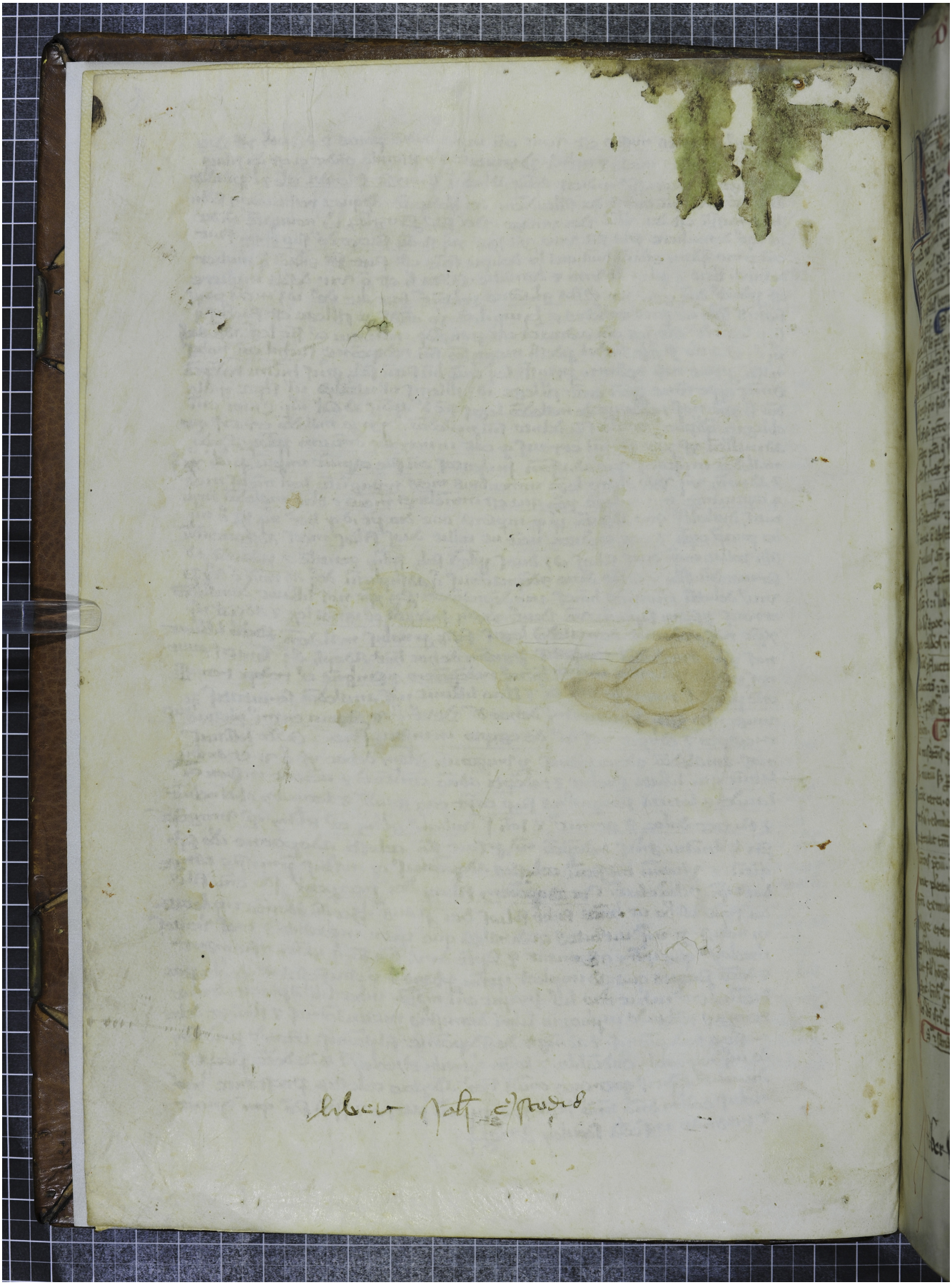Quelle: https://manuscripta.at/?ID=1046
Copyright: Klosterneuburg, Augustiner-Chorherrenstift