IUSTINIANUS I. ACCURSIUS

Oberitalien (?), um 1300 Seite 1r
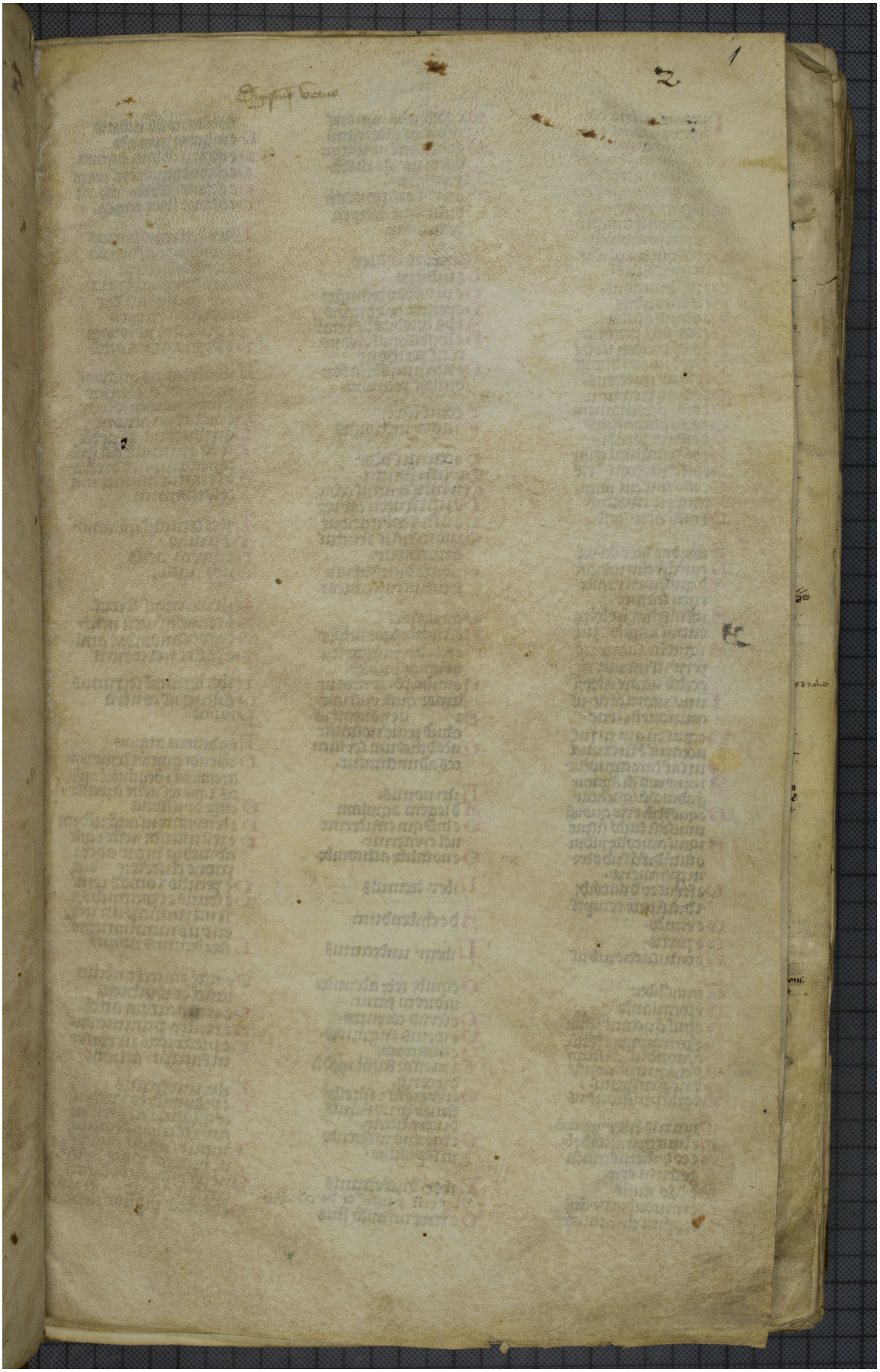
Quelle: https://manuscripta.at/?ID=1075
Copyright: Klosterneuburg, Augustiner-Chorherrenstift