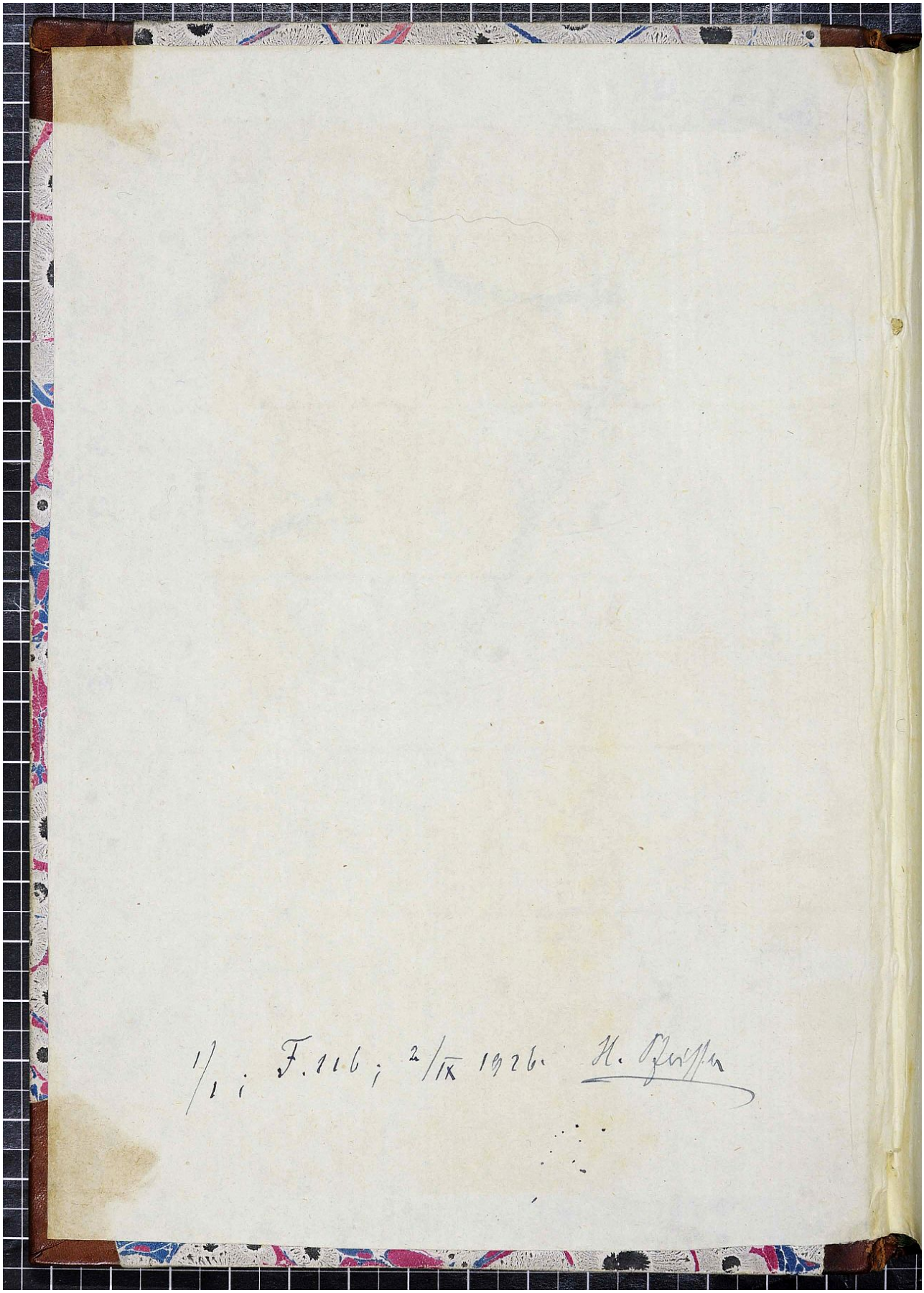Quelle: http://manuscripta.at/?ID=1082
Copyright: Klosterneuburg, Augustiner-Chorherrenstift