IUSTINIANUS I.

Oberitalien (?), um 1300

Seite ccEB
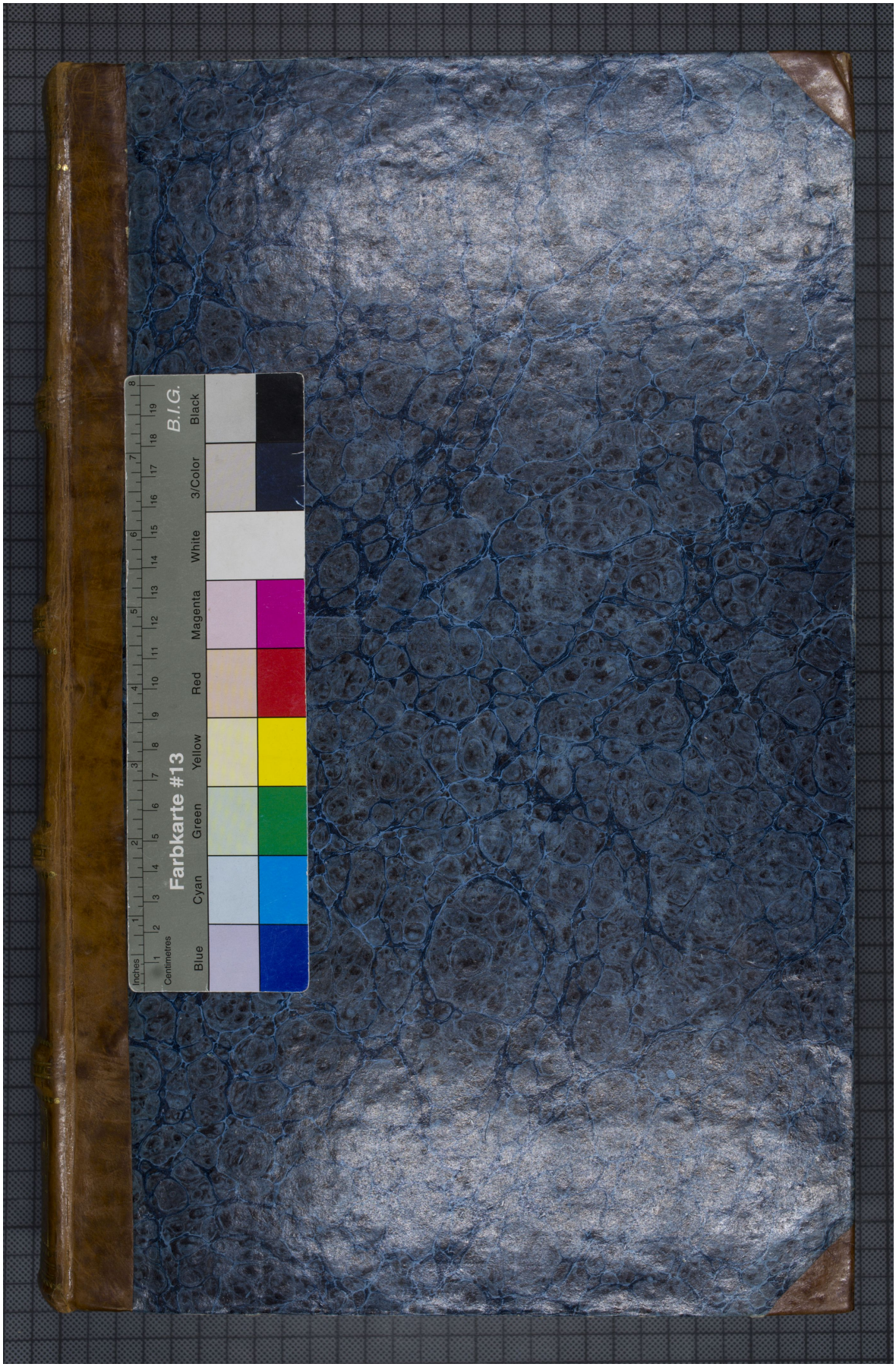
Quelle: https://manuscripta.at/?ID=1086
Copyright: Klosterneuburg, Augustiner-Chorherrenstift