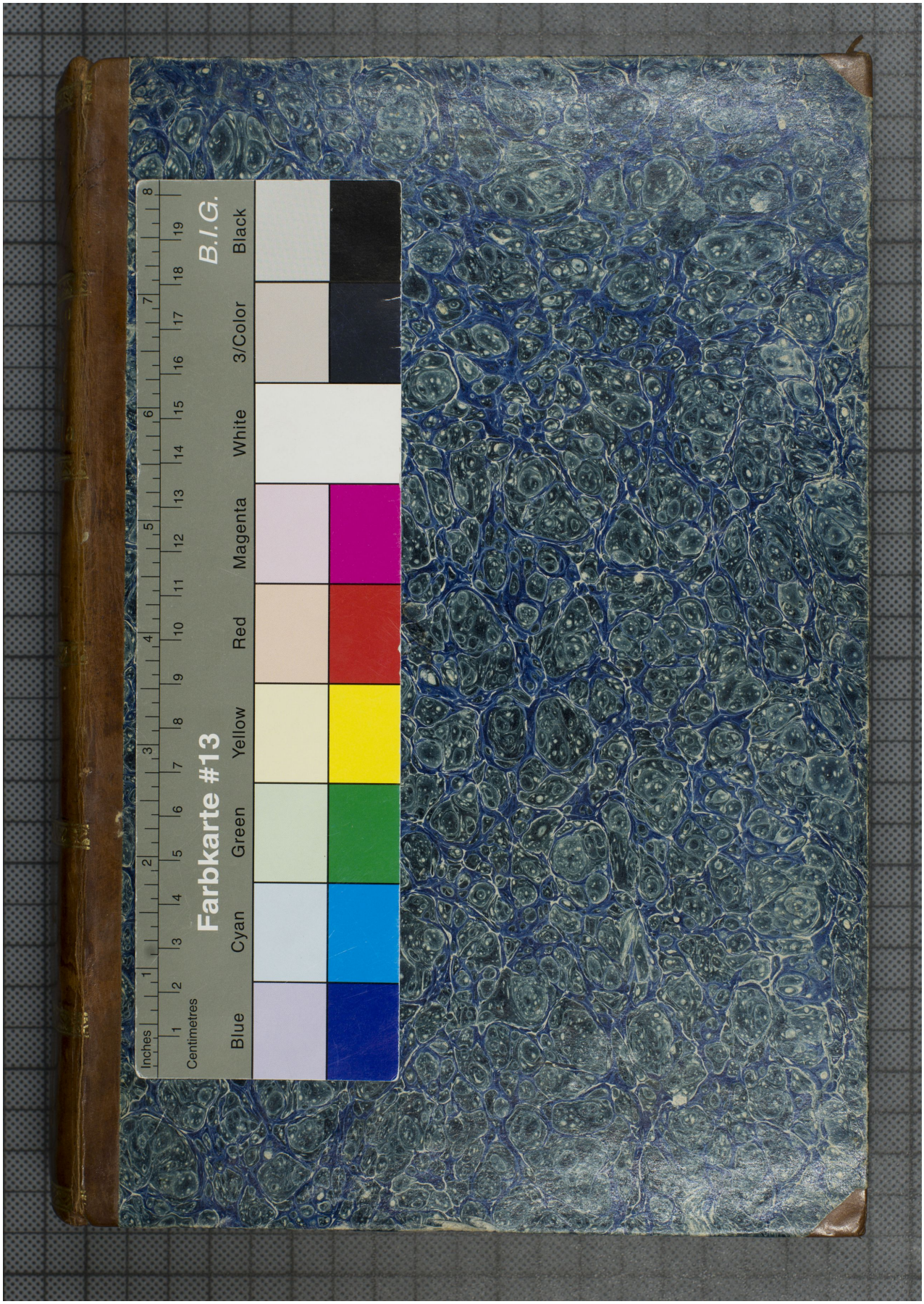Quelle: https://manuscripta.at/?ID=1192
Copyright: Klosterneuburg, Augustiner-Chorherrenstift