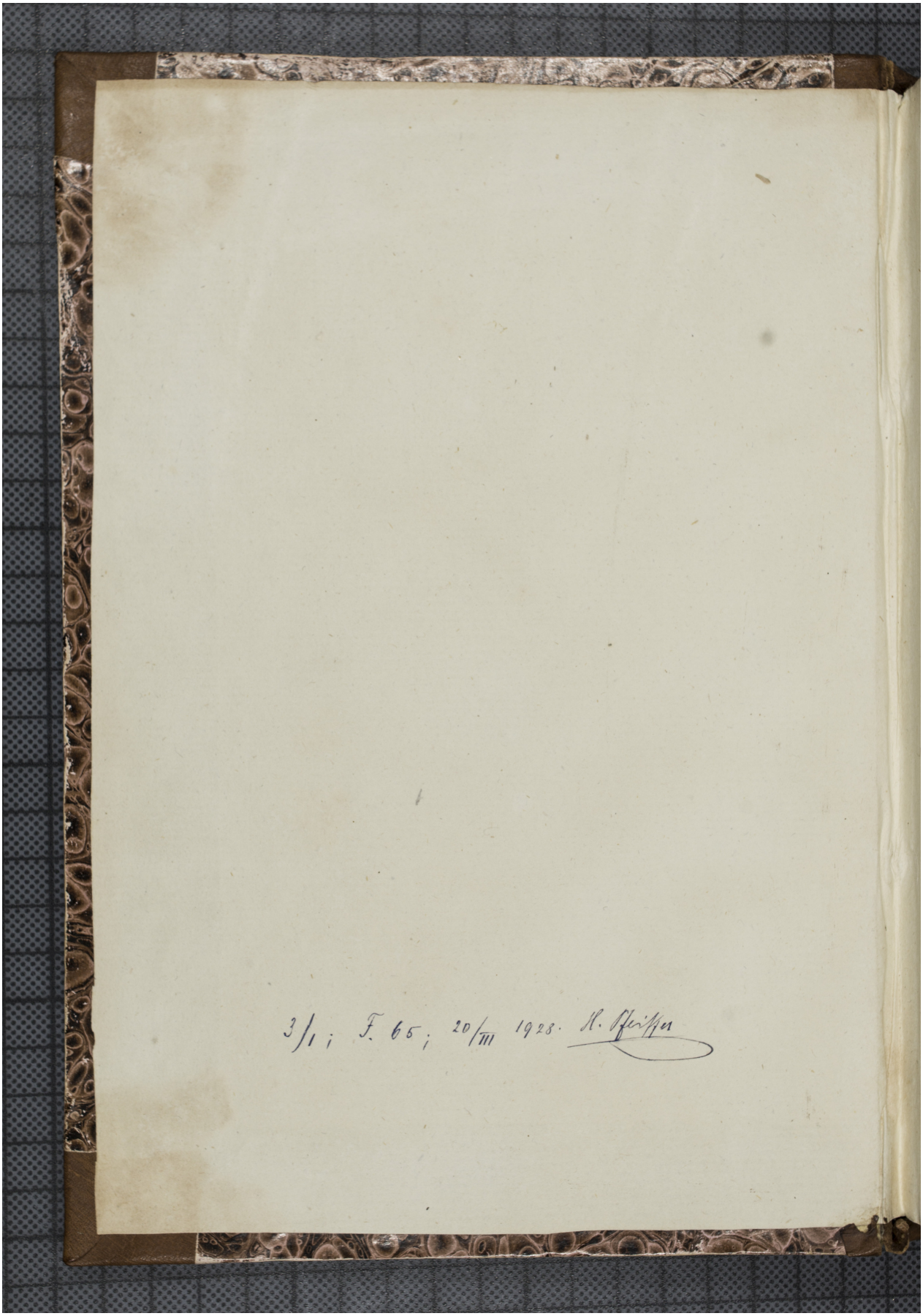Quelle: https://manuscripta.at/?ID=1196
Copyright: Klosterneuburg, Augustiner-Chorherrenstift