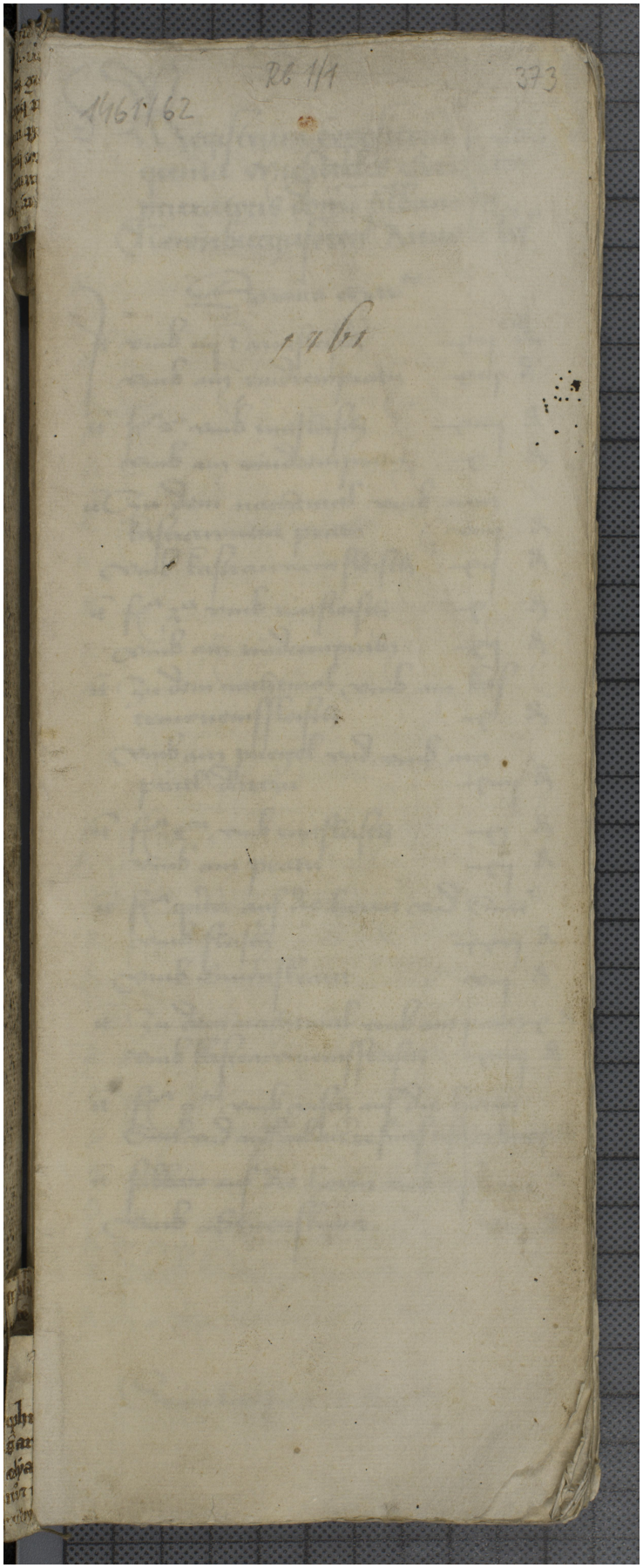Quelle: https://manuscripta.at/?ID=1322
Copyright: Klosterneuburg, Augustiner-Chorherrenstift