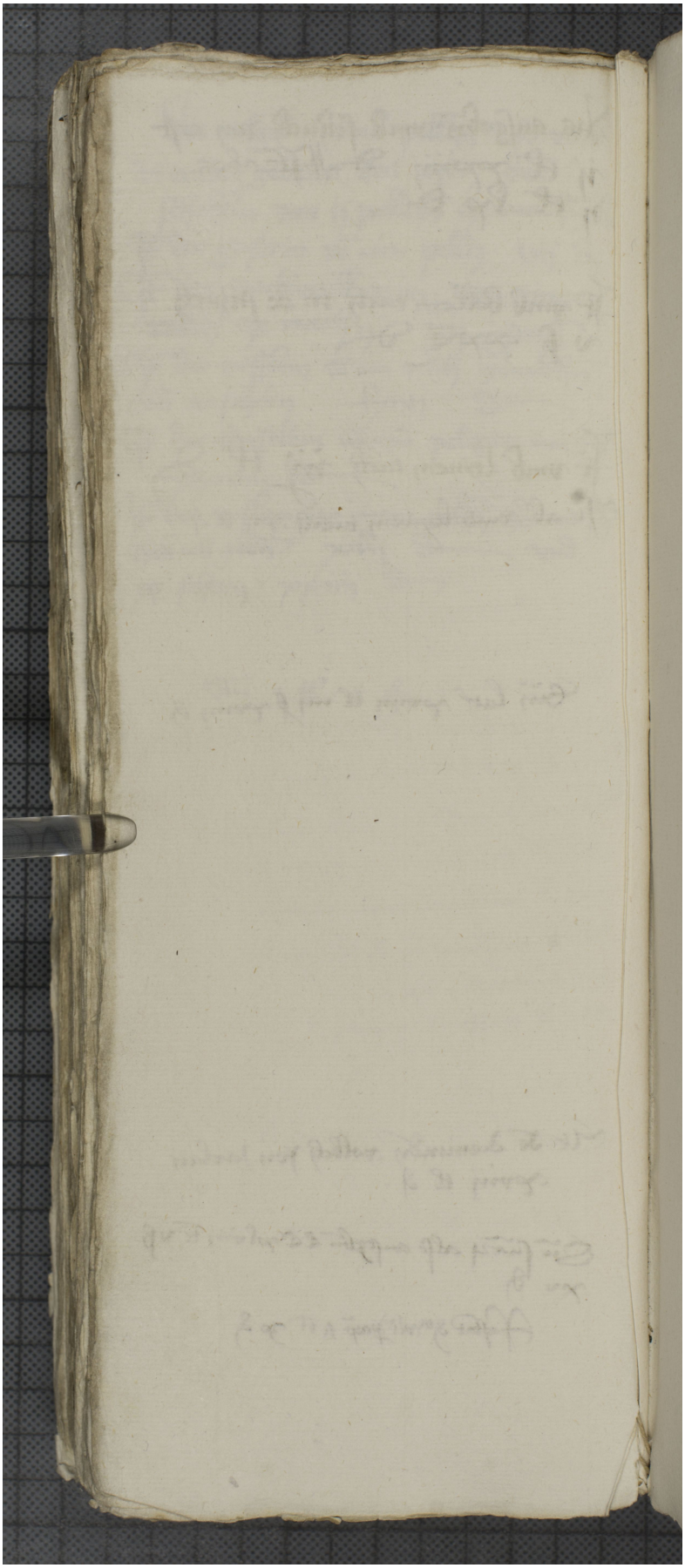Quelle: https://manuscripta.at/?ID=47045
Copyright: Klosterneuburg, Augustiner-Chorherrenstift