355x330, um 1474 Seite 248r
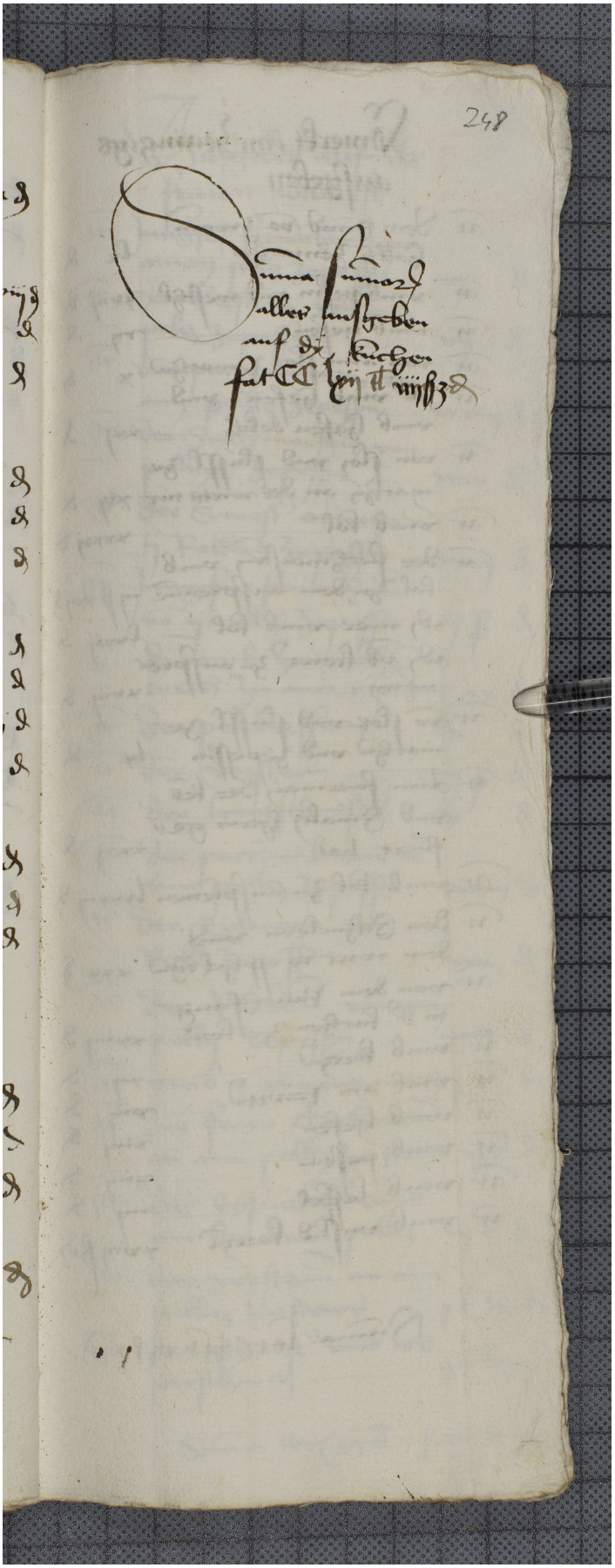
Quelle: https://manuscripta.at/?ID=47046
Copyright: Klosterneuburg, Augustiner-Chorherrenstift