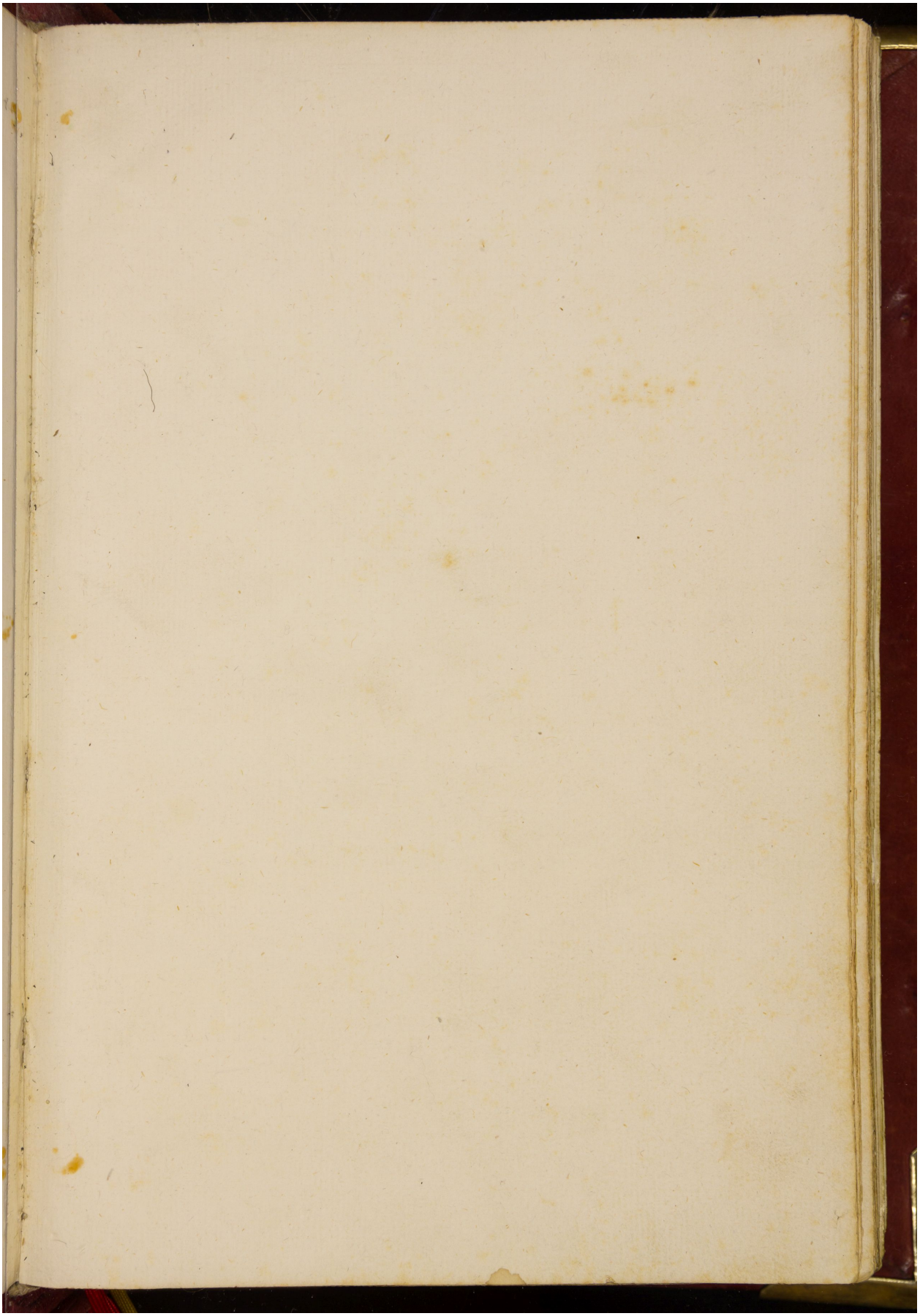Quelle: http://manuscripta.at/?ID=8509
Copyright: Kremsmünster, Benediktinerstift