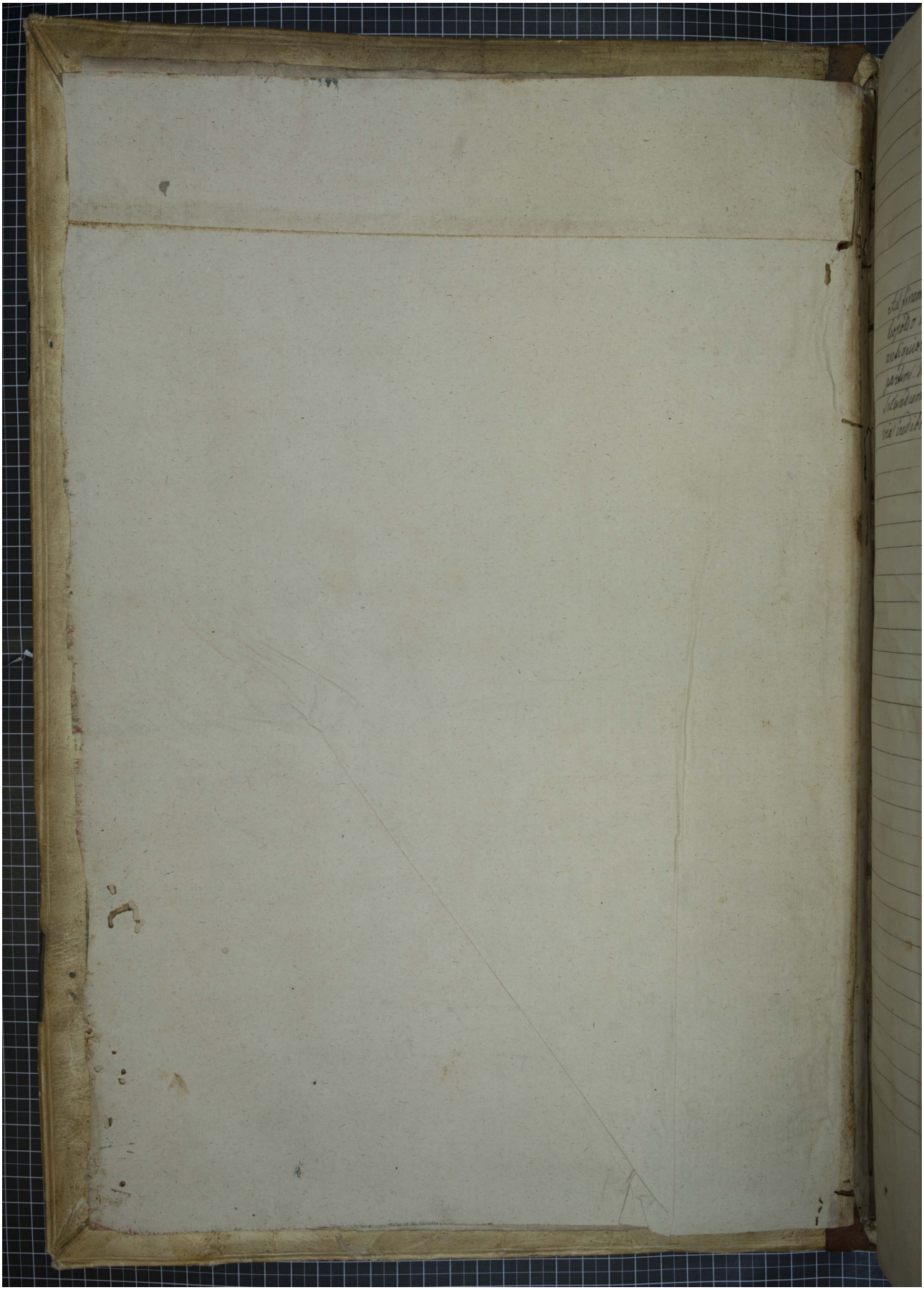Quelle: http://manuscripta.at/?ID=32269
Copyright: Lilienfeld, Zisterzienserstift