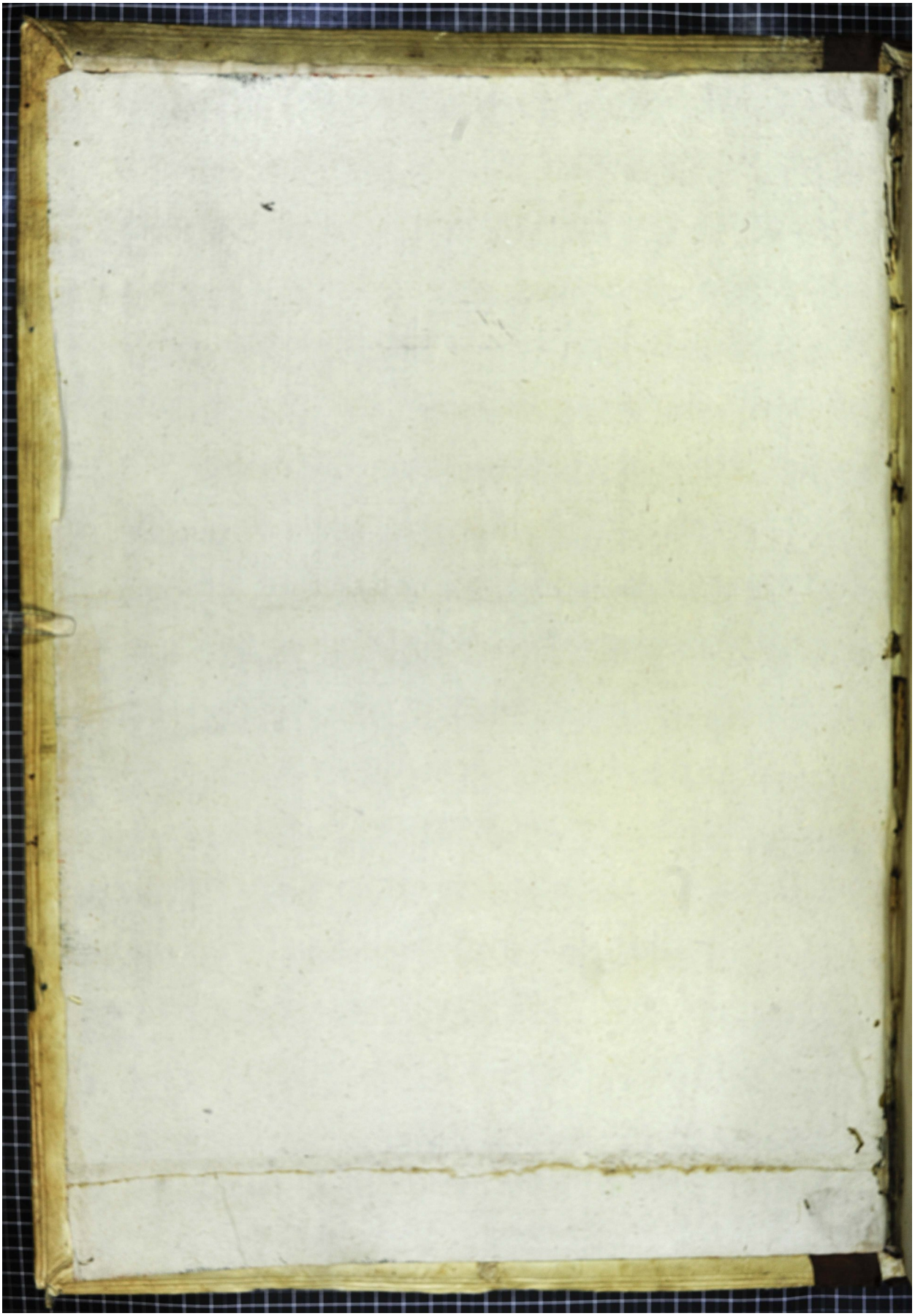Quelle: http://manuscripta.at/?ID=32270
Copyright: Lilienfeld, Zisterzienserstift