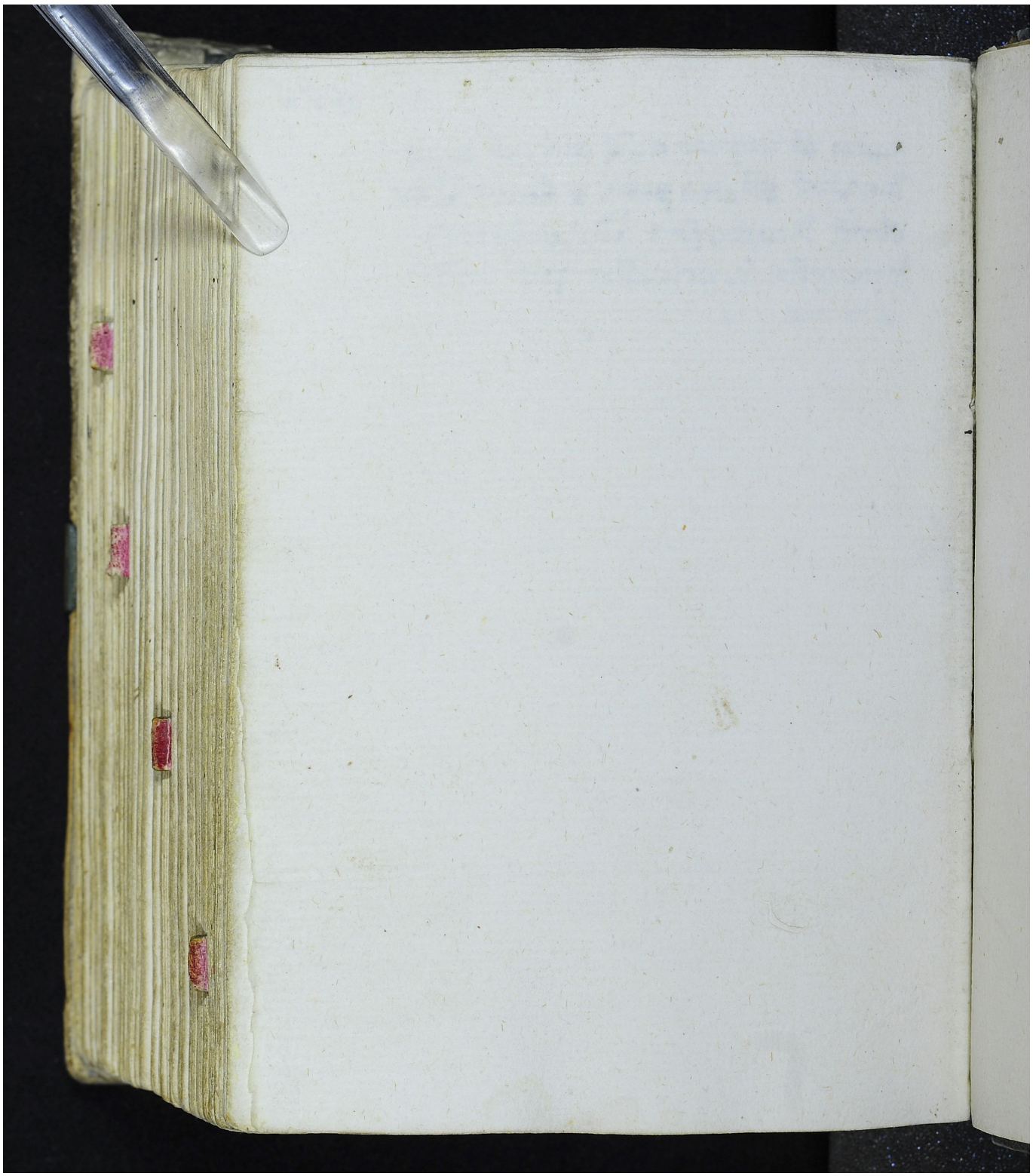Quelle: http://manuscripta.at/?ID=37886
Copyright: Melk, Benediktinerstift