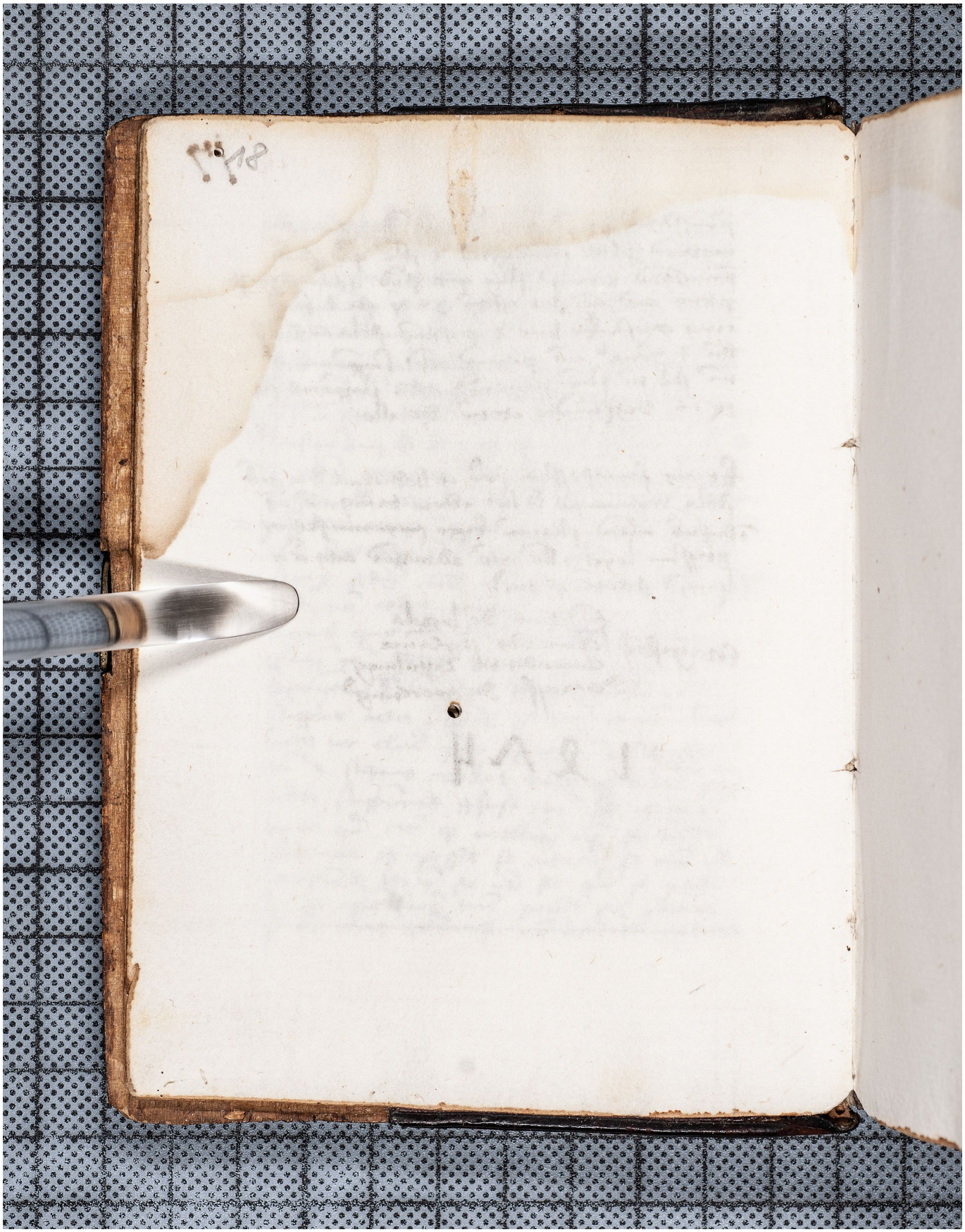Quelle: https://manuscripta.at/?ID=40765
Copyright: Melk, Benediktinerstift