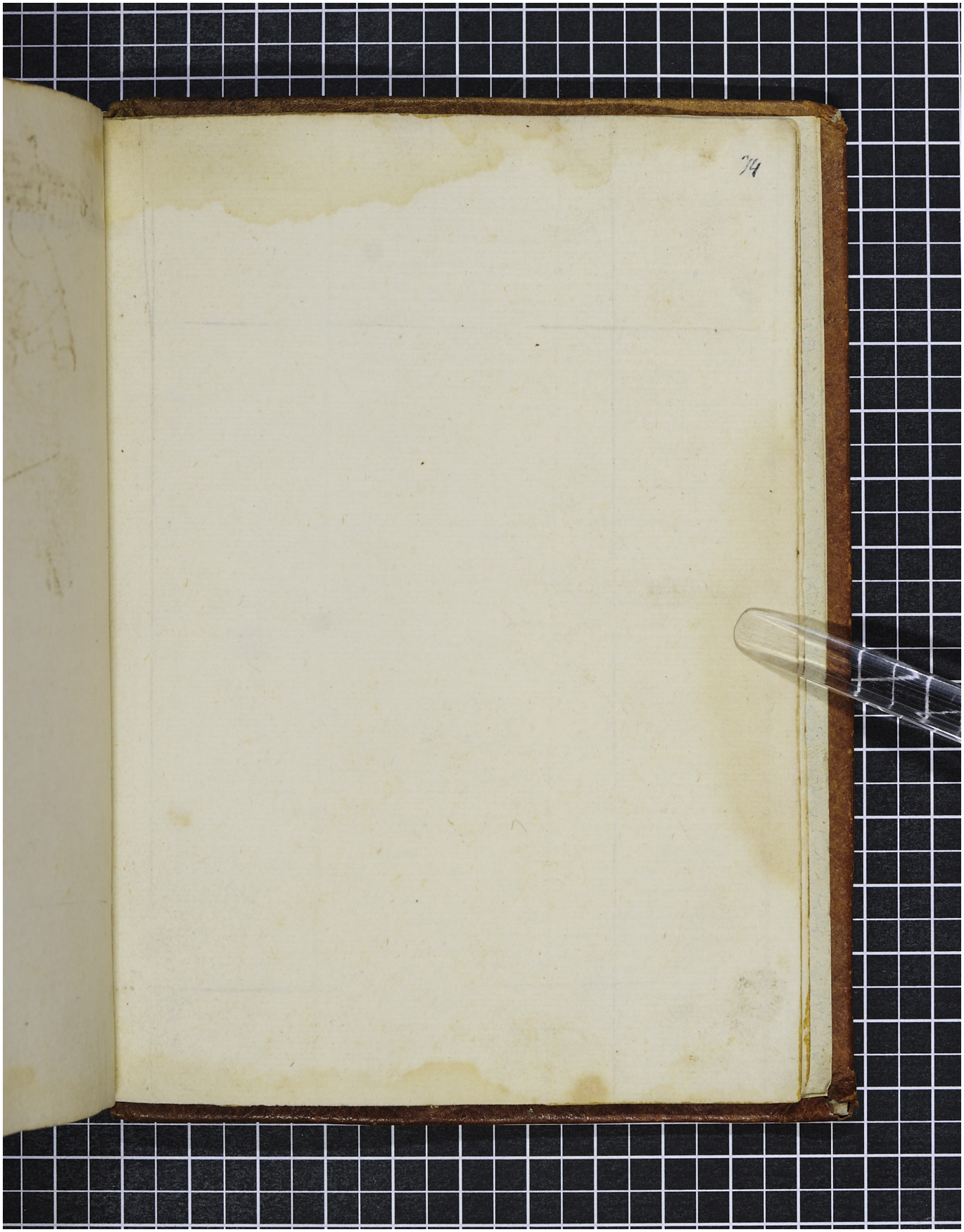Quelle: http://manuscripta.at/?ID=41053
Copyright: Melk, Benediktinerstift