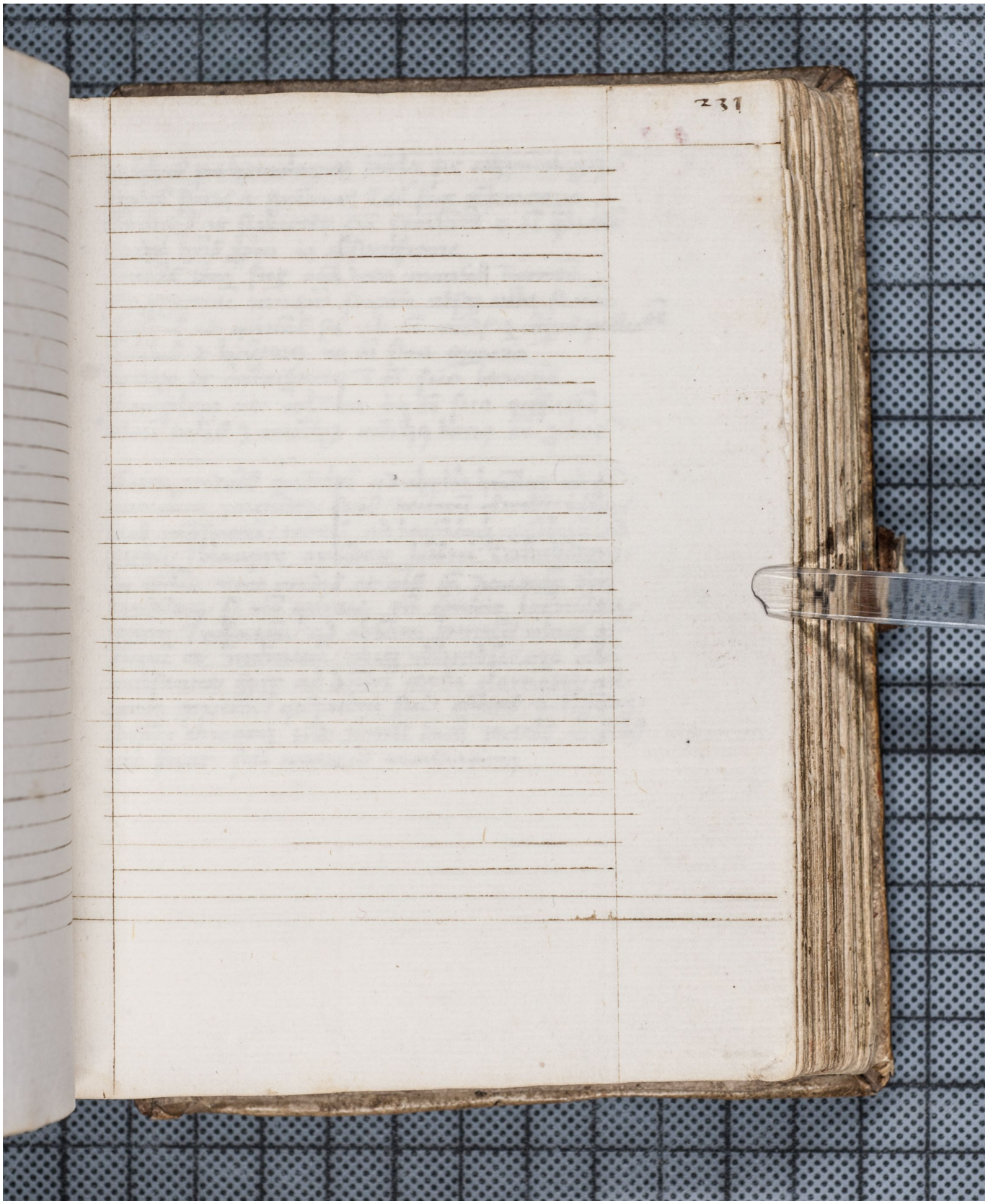Quelle: https://manuscripta.at/?ID=41223
Copyright: Melk, Benediktinerstift