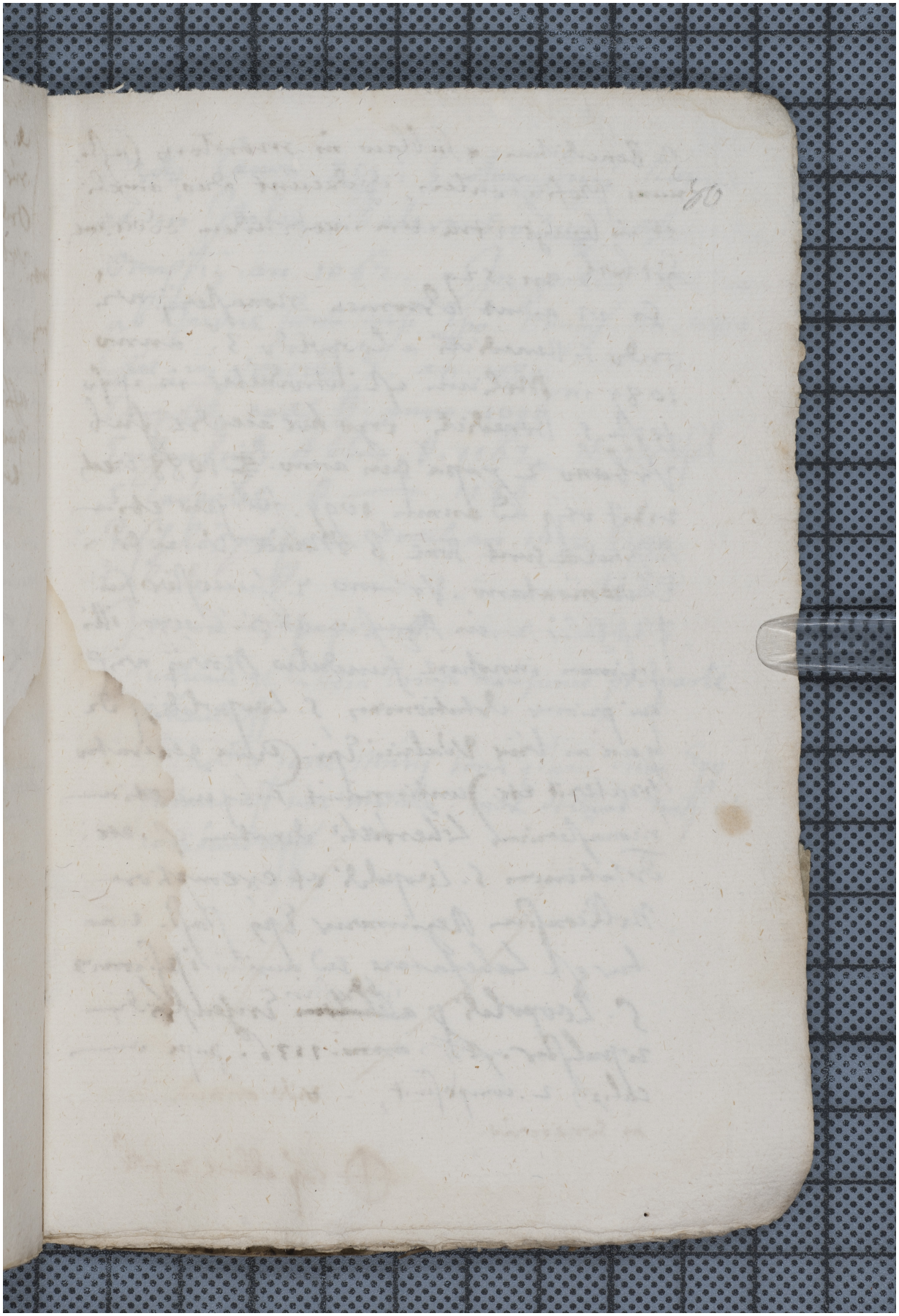Quelle: http://manuscripta.at/?ID=41233
Copyright: Melk, Benediktinerstift