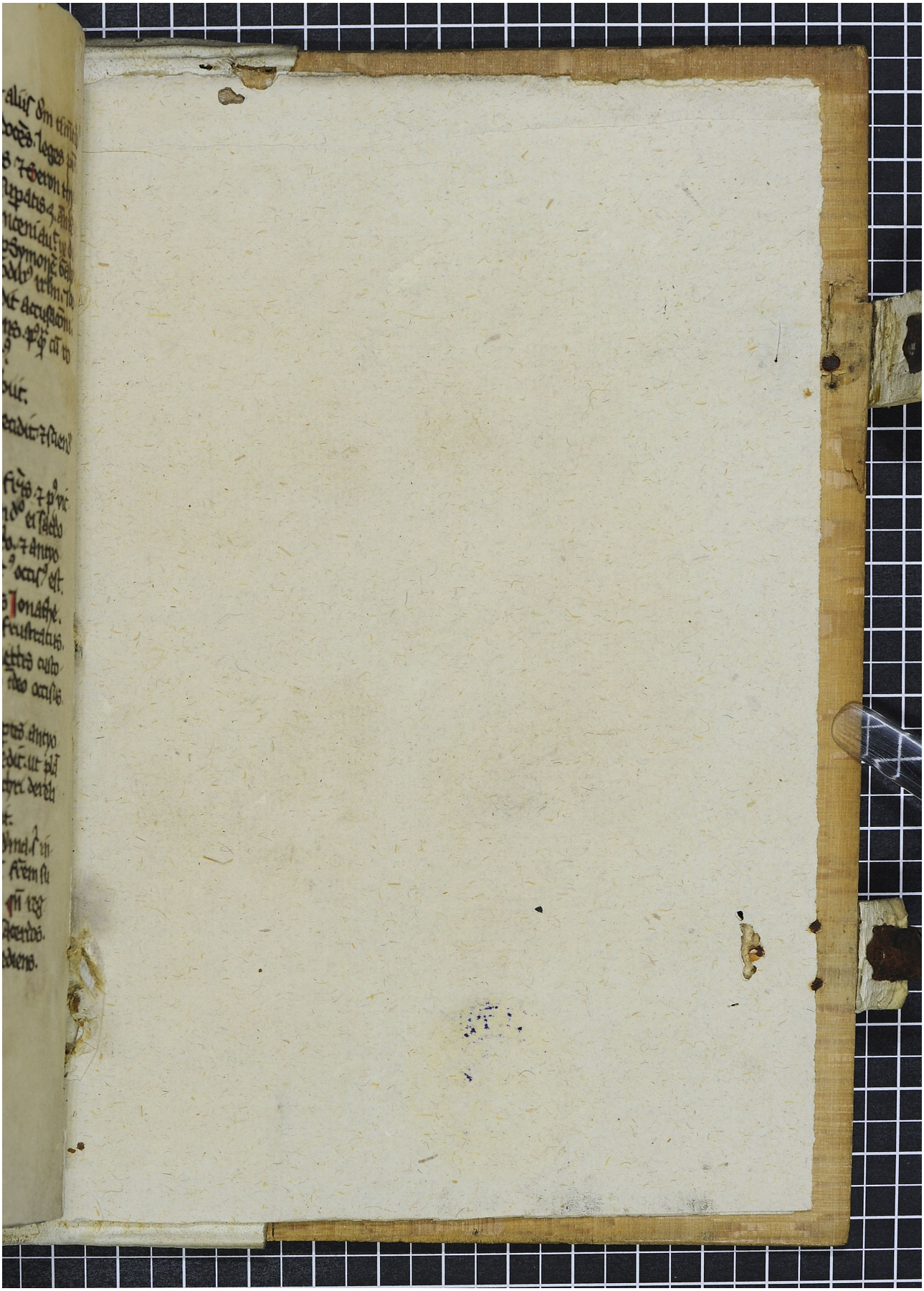Quelle: http://manuscripta.at/?ID=9168
Copyright: Melk, Benediktinerstift