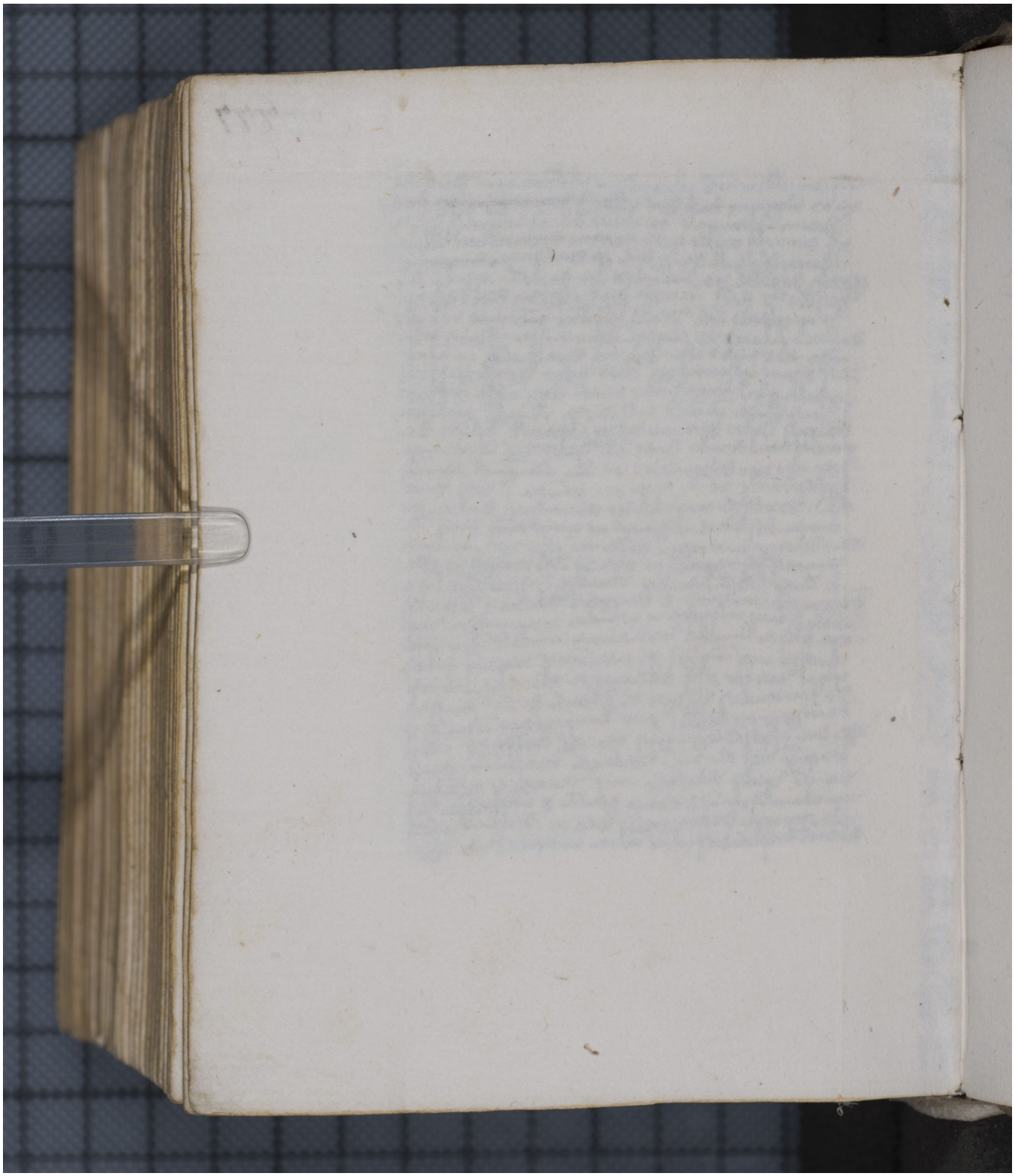Quelle: https://manuscripta.at/?ID=41366
Copyright: Melk, Benediktinerstift