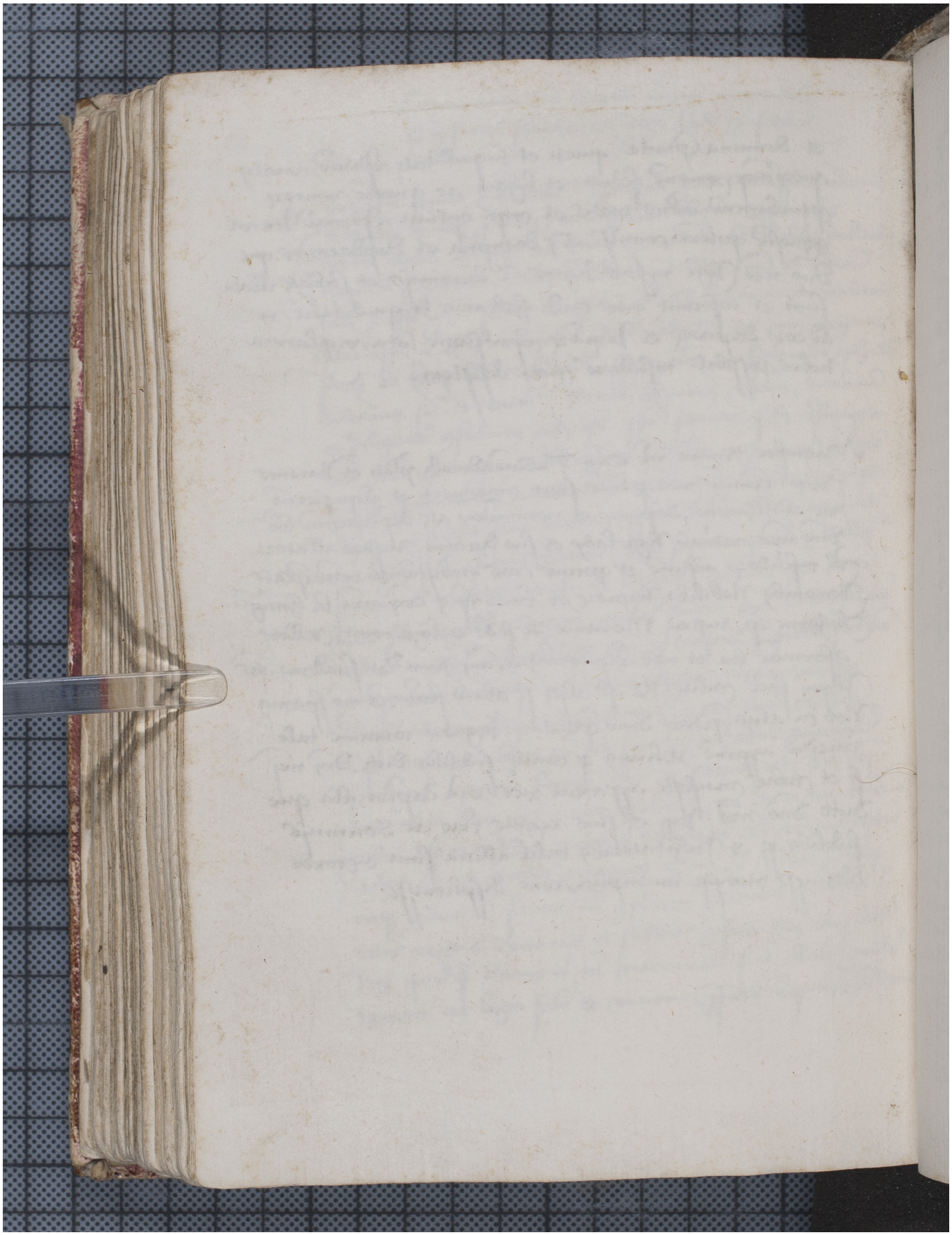Quelle: http://manuscripta.at/?ID=39405
Copyright: Melk, Benediktinerstift