PSALTERIUM

Würzburg, um 1255/1260

Seite 7r
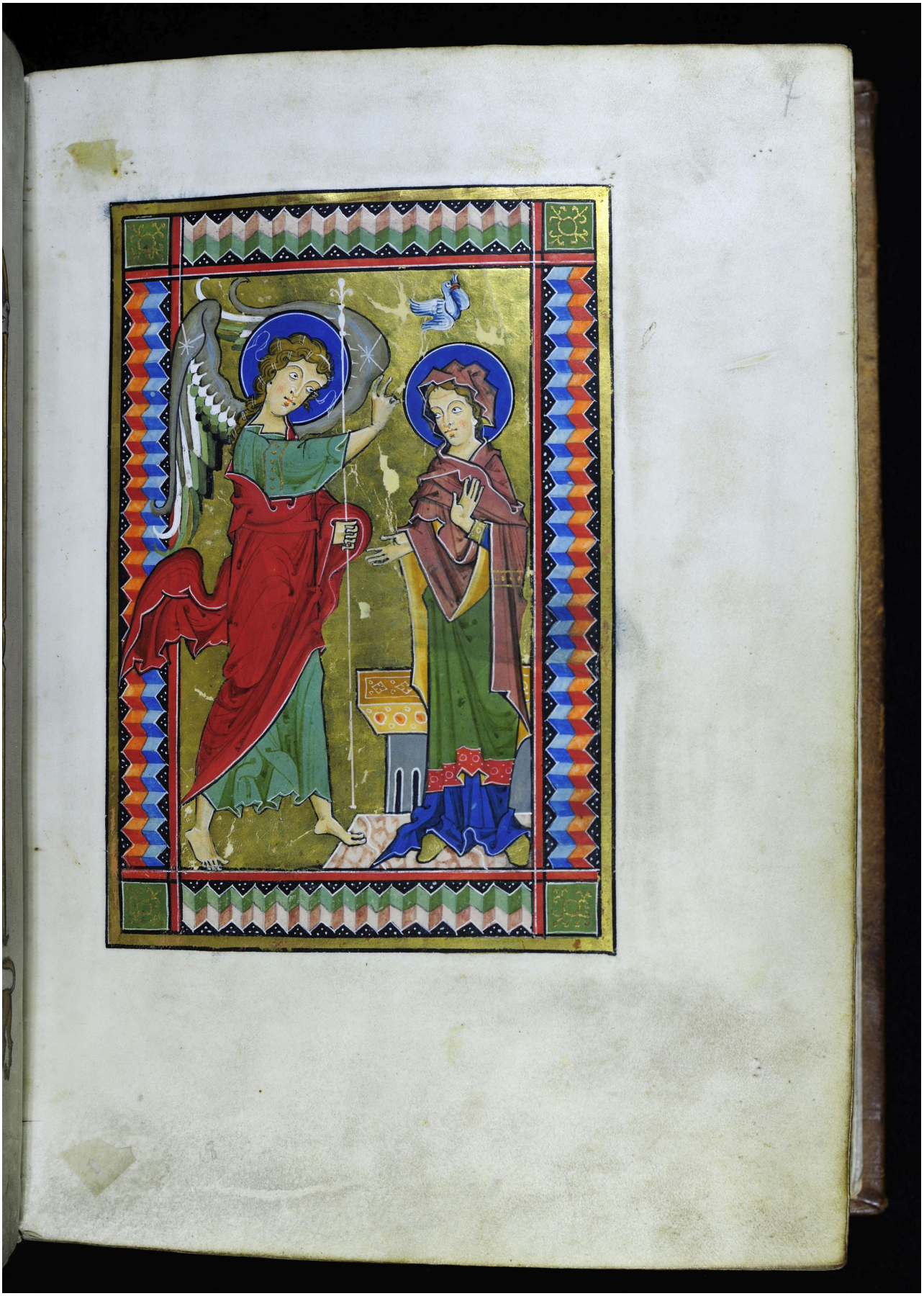
Quelle: https://manuscripta.at/?ID=9191
Copyright: Melk, Benediktinerstift