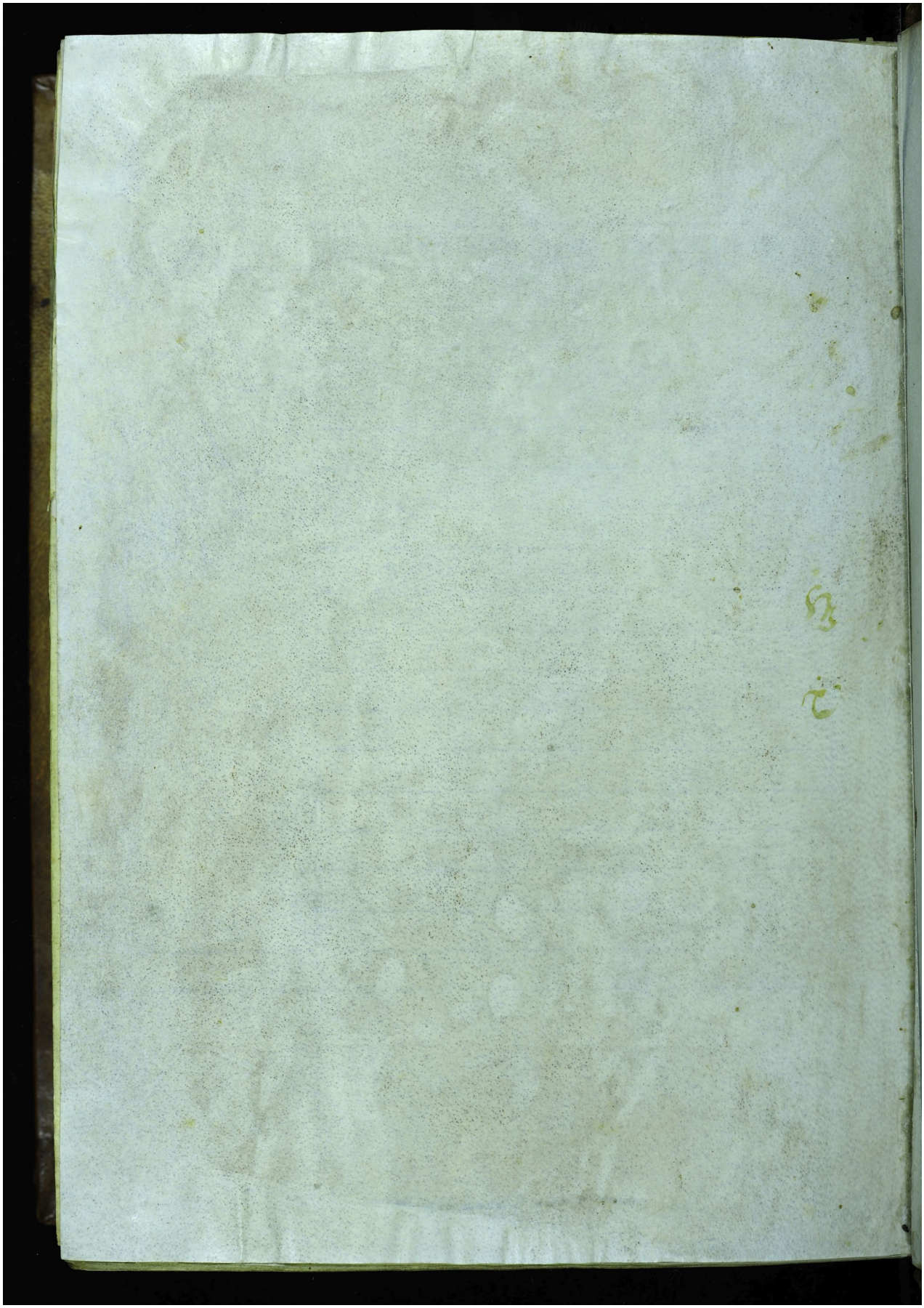Quelle: https://manuscripta.at/?ID=9191
Copyright: Melk, Benediktinerstift