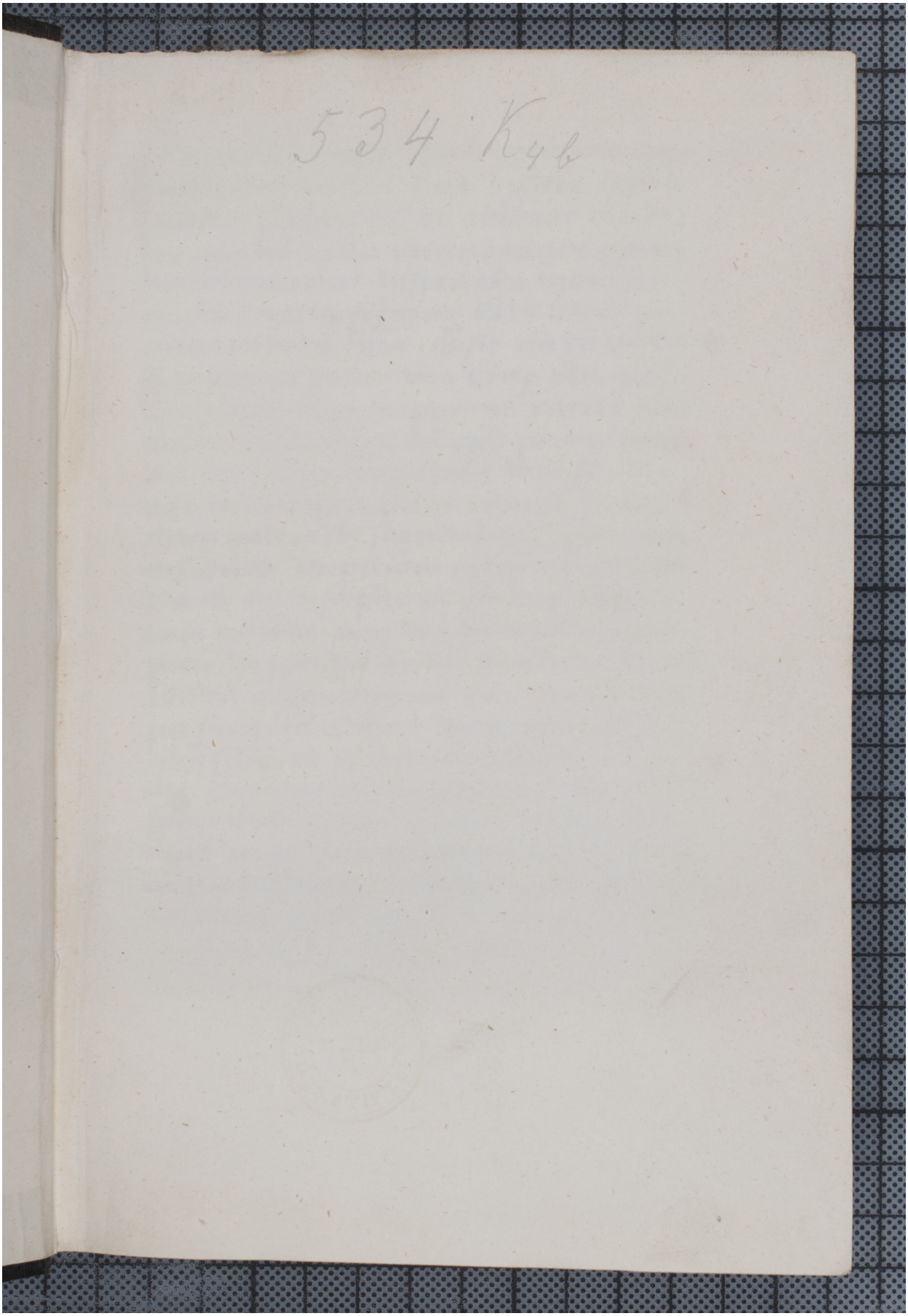Quelle: https://manuscripta.at/?ID=41511
Copyright: Melk, Benediktinerstift