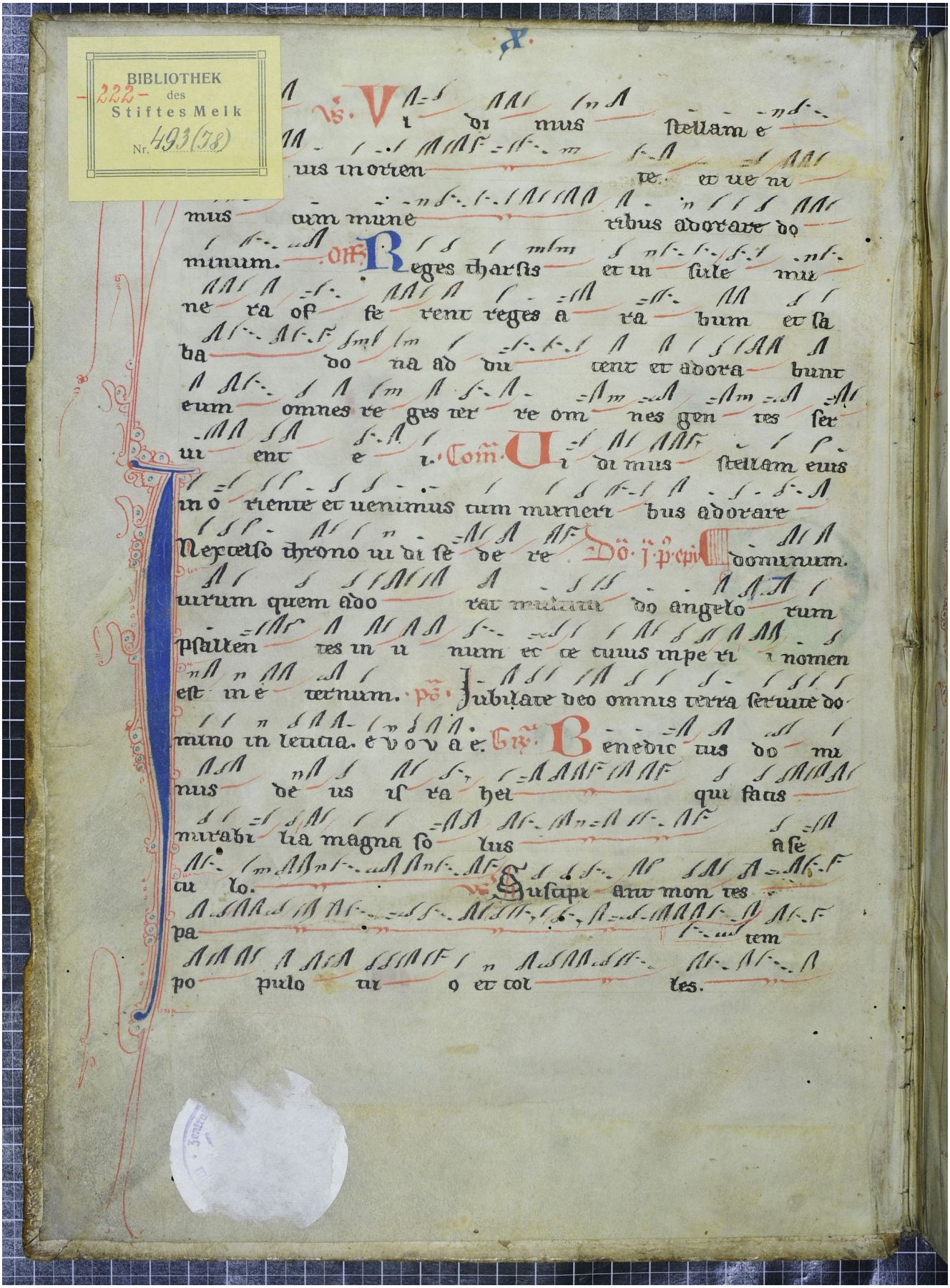Quelle: http://manuscripta.at/?ID=8957
Copyright: Melk, Benediktinerstift