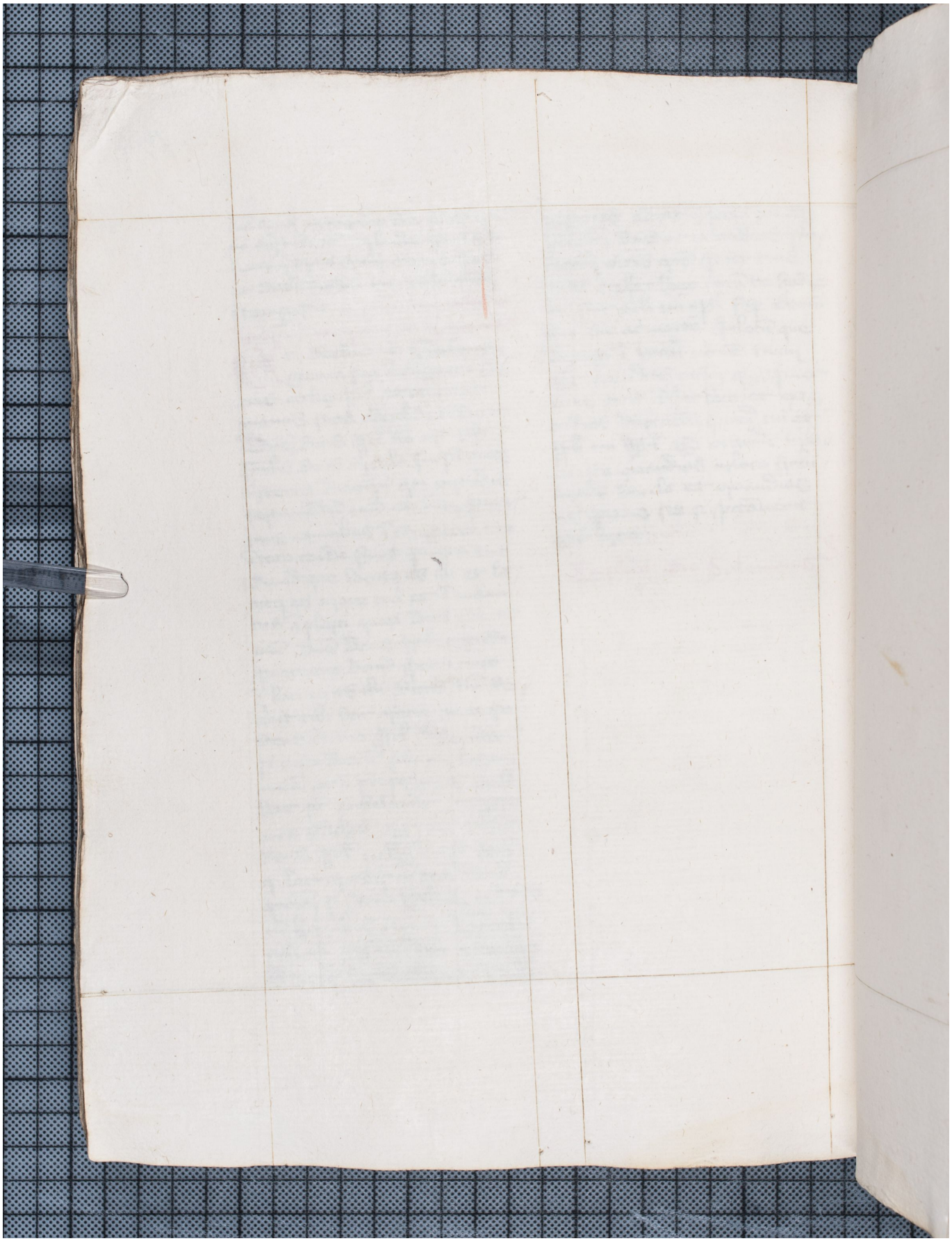Quelle: https://manuscripta.at/?ID=40034
Copyright: Melk, Benediktinerstift