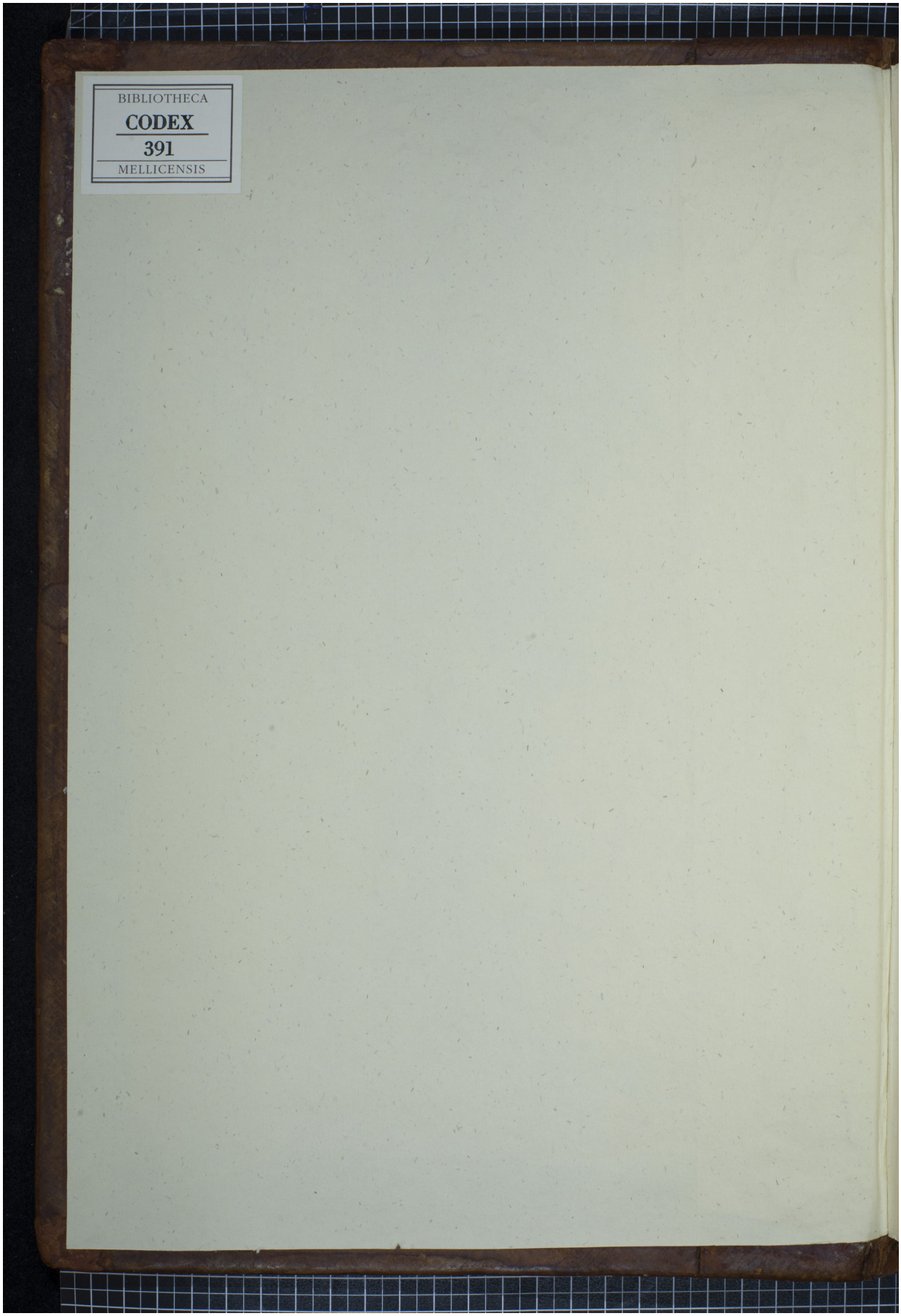Quelle: http://manuscripta.at/?ID=9001
Copyright: Melk, Benediktinerstift