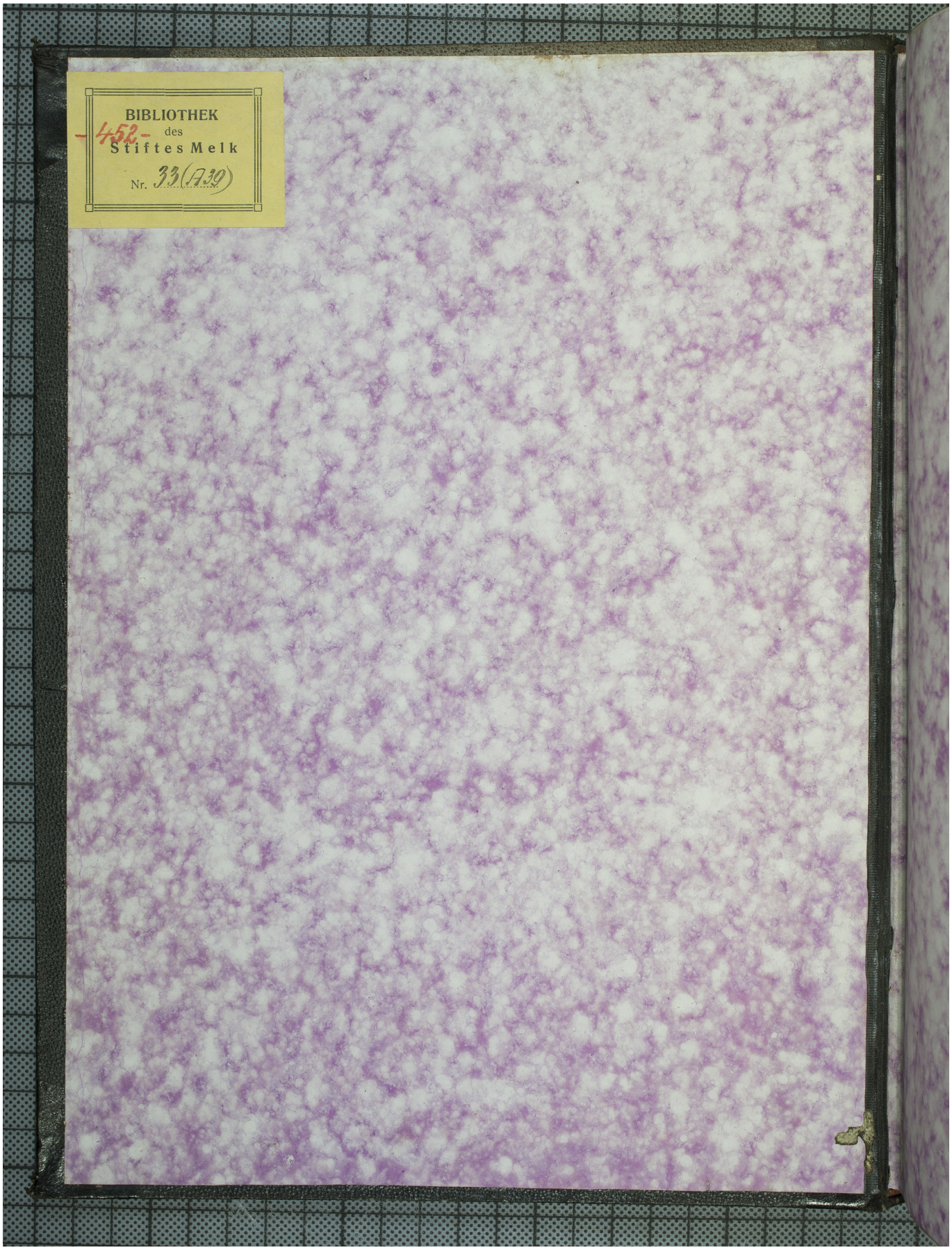Quelle: https://manuscripta.at/?ID=40341
Copyright: Melk, Benediktinerstift