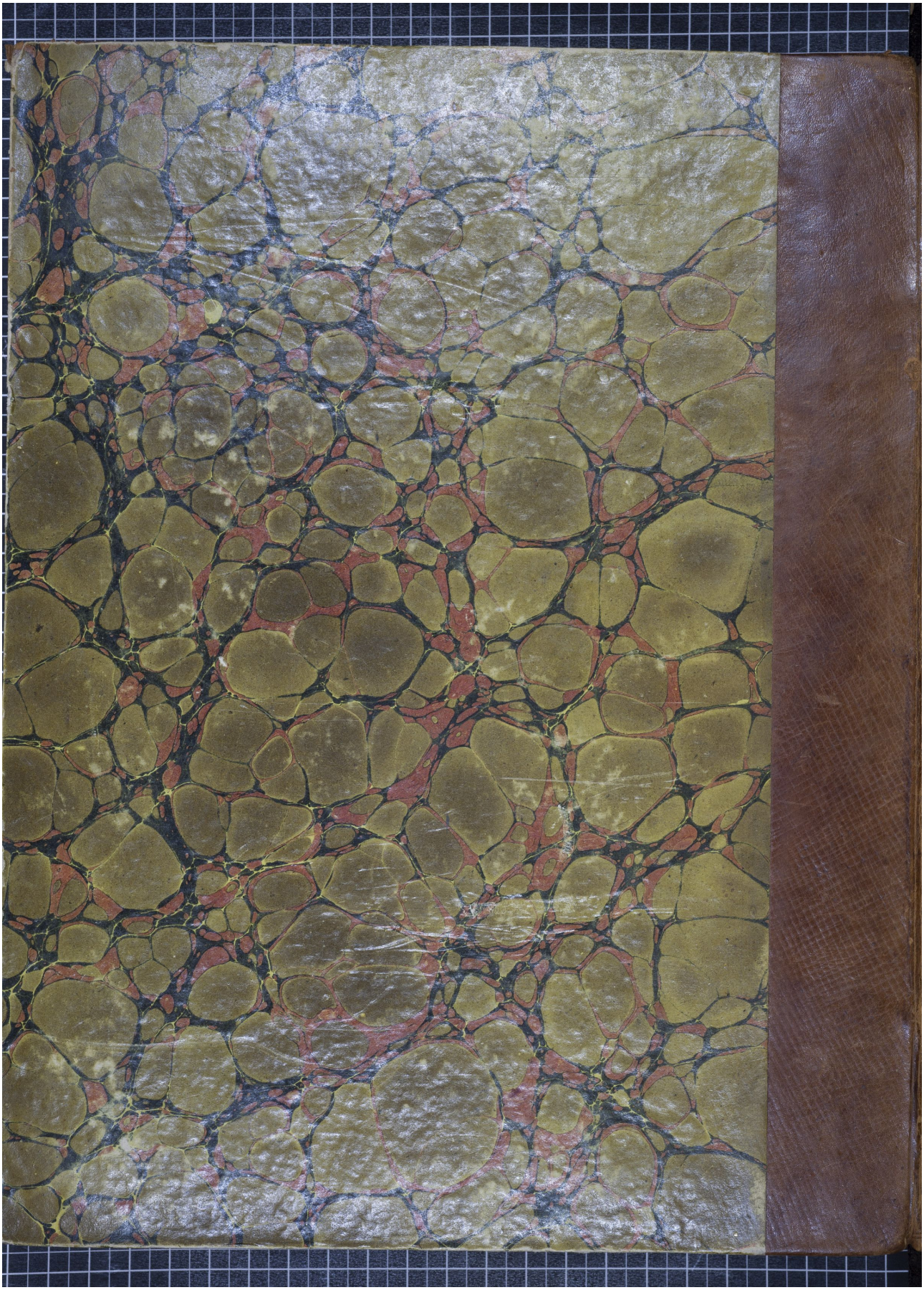Quelle: http://manuscripta.at/?ID=40402
Copyright: Melk, Benediktinerstift