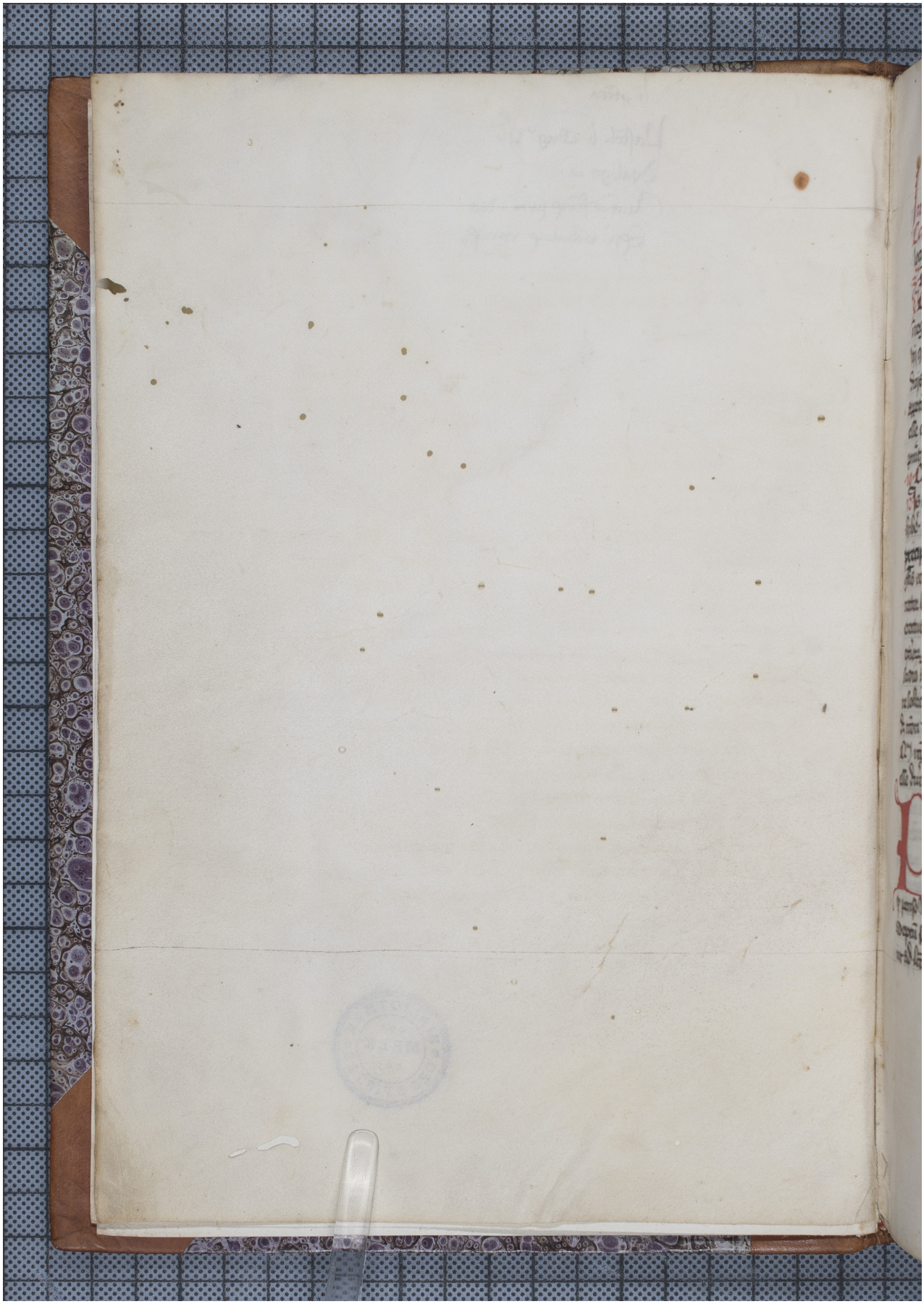Quelle: http://manuscripta.at/?ID=40407
Copyright: Melk, Benediktinerstift