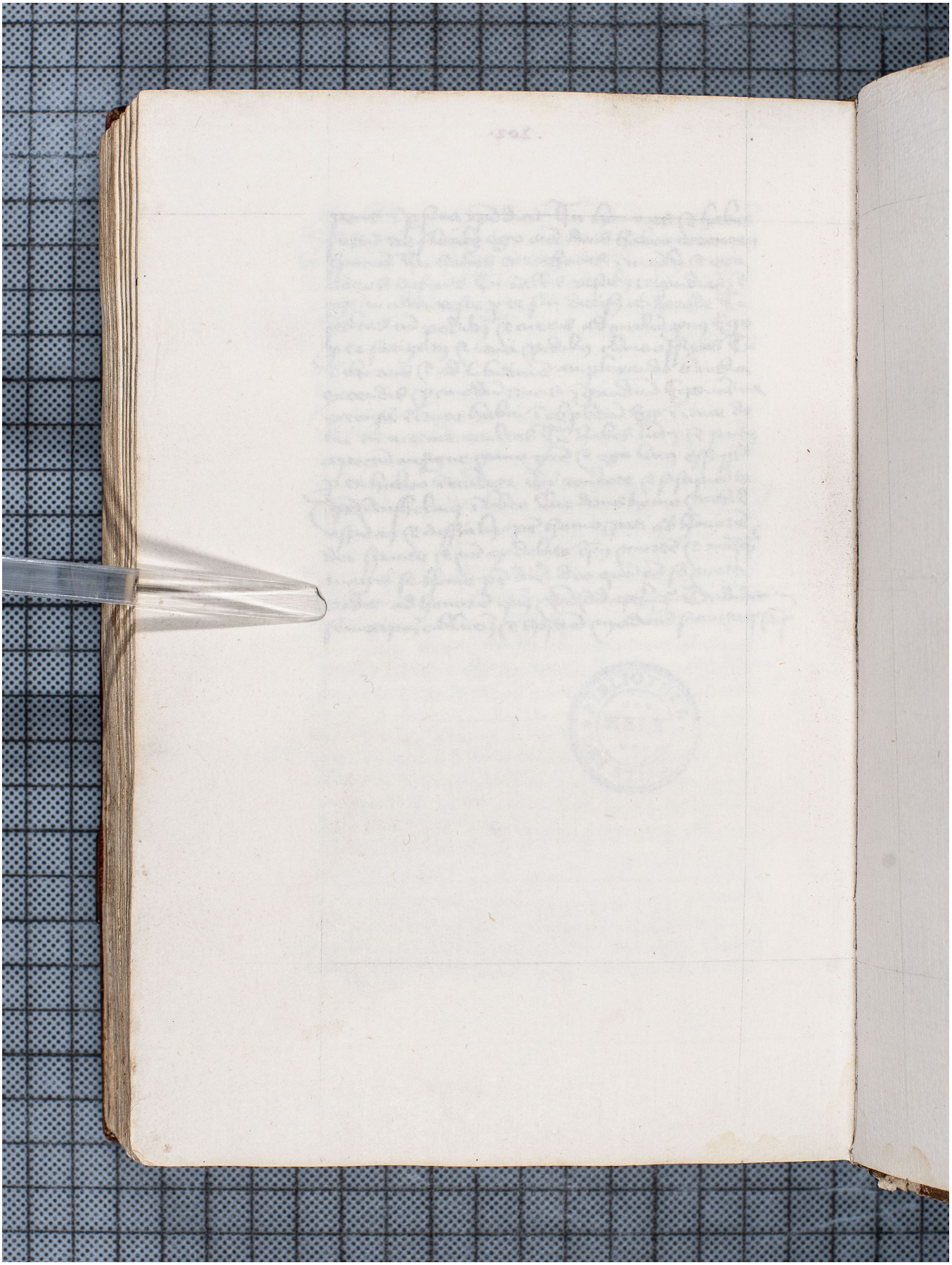Quelle: https://manuscripta.at/?ID=40435
Copyright: Melk, Benediktinerstift