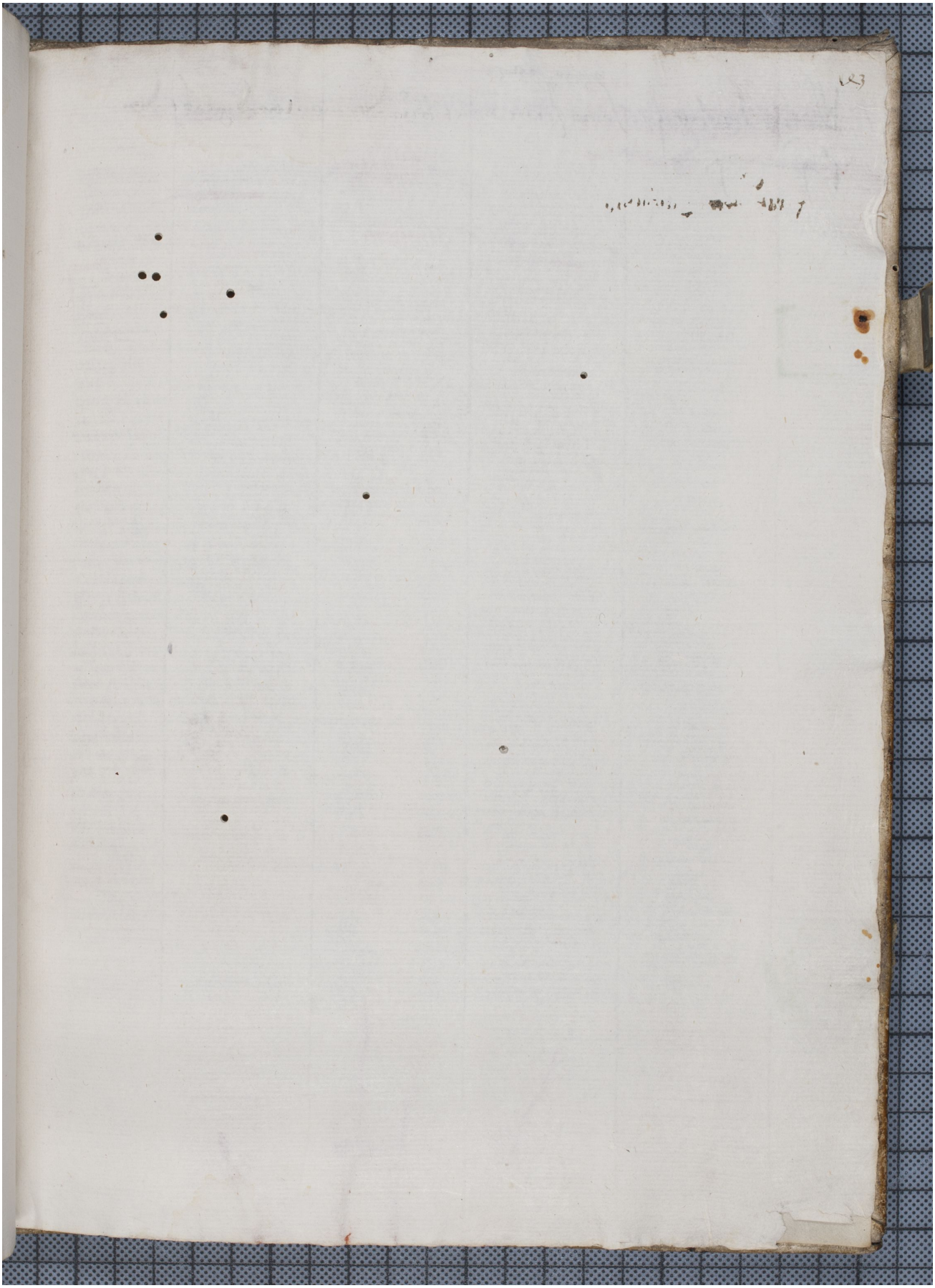Quelle: https://manuscripta.at/?ID=40507
Copyright: Melk, Benediktinerstift