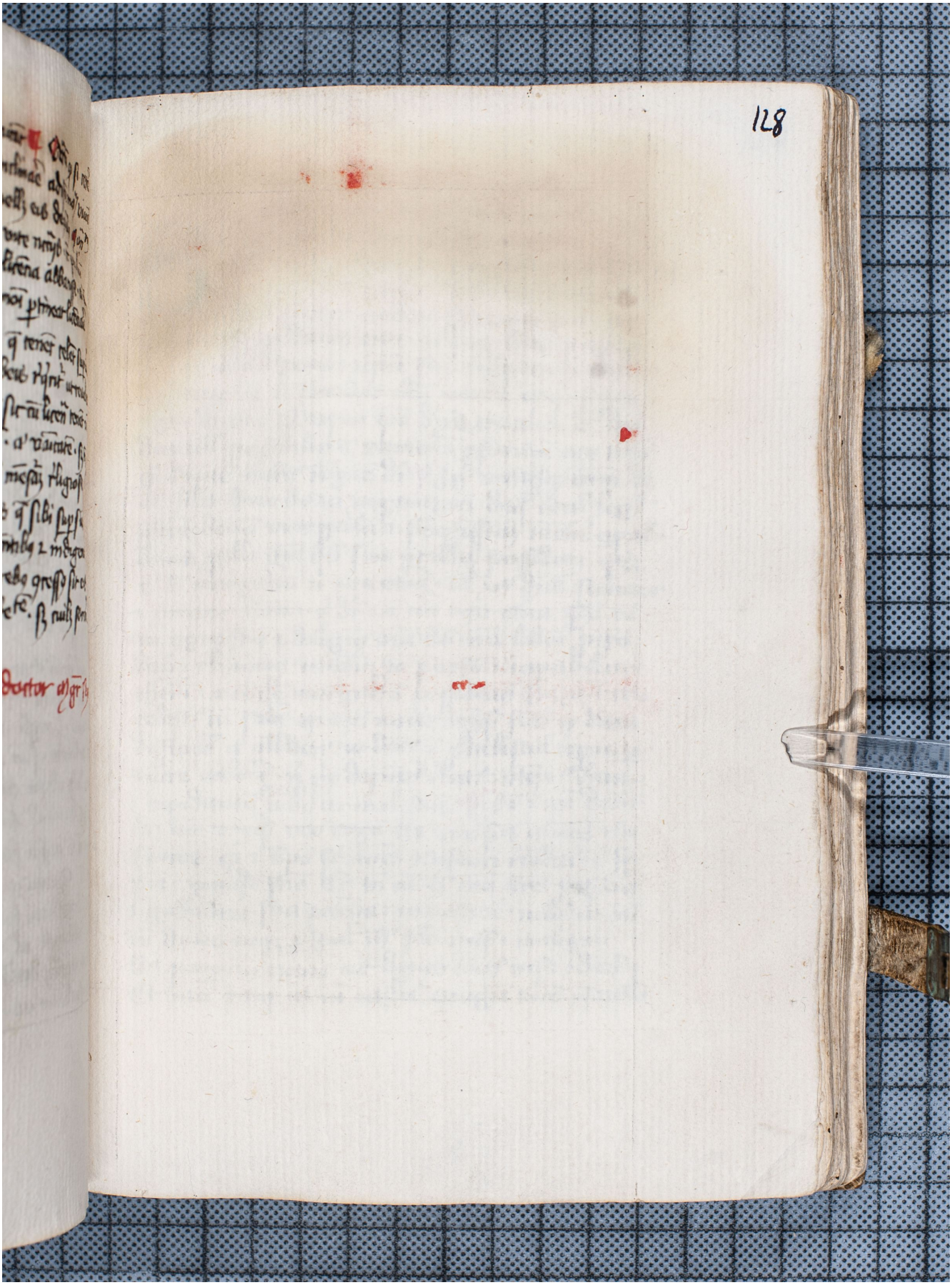Quelle: http://manuscripta.at/?ID=40512
Copyright: Melk, Benediktinerstift